The Weather
Today—Fair and warmer in the afternoon. Highest temperature in the 70's.
Yesterday—High, 70; low, 57.

The Washington Post

Single Copy Price 5c

NO. 25,556 — Entered as Second Class Matter, Postoffice, Washington, D. C. — Copyright, 1946, By The Washington Post. — WASHINGTON: WEDNESDAY, JUNE 5, 1946

CARRIER DELIVERY: CITY ZONE Daily and Sunday $1.10 Per Month; Daily Only, .65 per Mo.—Sun. Only, 45 per No. — SINGLE COPY PRICE: Daily $0.05; Sunday .10

UNIVERSITY OF CALIFORNIA JUN 10 1946 LIBRARY

Senate Votes Teen-Age Draft, Pay Raises

Coast Guard Ready to Man Ships in Case Of Strike

Discharges Halted; Navy to Act, Too; Hope of Peaceful Settlement Grows

By Dillard Stokes
Post Reporter

The Coast Guard stopped all discharges last night—making all its present 24,000 men ready for duty if the maritime strike is not averted.

The Navy was reported drawing a like order, as part of its plans for helping sail the 3100 ships due to be seized if the Nation-wide walkout is not headed off.

Hope of a peaceful settlement grew yesterday, when the National Maritime Union backed down still further from its demand for a basic 40-hour week for seamen. Sailors and engine room men now work 56 hours, stewards 63.

Censorship Imposed

The Labor Department peace meetings went on all day yesterday under the rigid censorship clamped down last week by Secretary Schwellenbach. Both labor and employer spokesmen refused to discuss their progress, saying Schwellenbach had bound them not to.

All official news of the meetings comes through the Schwellenbach censorship. Last night's bulletin, issued by Edgar L. Warren, director of conciliation, said most of what was a fair work week for seafaring men. Warren said the unions had receded from their first demands, but did not say how much.

The peace meetings will go on at 11 o'clock this morning.

Strike Plans Pushed

Both Government and unions leaders carried on—outside the peace meetings—with hurried plans for the maritime strike.

The unions hope to tie up American shipping on the Gulf, Pacific and Atlantic Coasts and in many foreign ports as well.

The Government plans to seize the ships as soon as it is clear that the negotiations have fallen into another deadlock. Then it will try to load them with soldiers, strike-breakers and other manpower and sail them with Navy, Coast Guard, Maritime Service and other seagoing personnel.

The joint committee which started coordinating all Government agencies for this effort last Friday was busy again yesterday.

Strike Support Promised

The AFL Seafarers International Union told Schwellenbach yesterday that its 62,000 members would respect any picket lines that were set up by the committee for maritime unity—the group of seven maritime unions which have pledged to stick together during the strike.

The CMU got even bigger assurances from Paris, where Louis Saillant, secretary general of the World Federation of Trade Unions, said he did not think French longshore workers would handle strike-breaking ships.

Saillant was later reported by the United Press as going much farther, to declare that "all unions of all countries belonging to the

See SHIPS, Page 2, Column 6

Spence's Homer Gives Nats Edge

A home run by Stan Spence gave the Nats a 1-0 lead over the Cleveland Indians after one inning last night at Griffith Stadium. Mickey Haefner was facing the Tribe's Bobby Feller on the mound.

FIRST INNING

CLEVELAND—Case walked. Mackiewicz flied to Lewis. Fleming singled to right, sending Case to third. Heavey fouled to Hitchcock. Mayer flied to Lewis. No runs, one hit, no errors, two left.

WASHINGTON—Myatt struck out. Lewis struck out. Spence hit a home run over the right-field wall. (It's Spence's fifth homer.) Vernon homered a six-in off Feller's glove. Boudreau threw out Heath. One run, two hits, no errors, one left.

SECOND INNING

CLEVELAND—Keltner flied to Lewis. Boudreau flied to Spence. Hayes popped to Hitchcock. Nothing across.

5 New Zealand Babies Die From Lockjaw

Wellington, New Zealand, June 4 (U.P.).—Five babies born in the Auckland and Wellington Maternity Hospitals died today of tetanus, the spores of which were found in powder used on the babies' skins.

A general warning was issued against the powder, and many shops withdrew all brands from sale.

Anne Baxter to Wed

Hollywood, June 4 (U.P.).—Movie Actress Ann Baxter and Film Star John Hodiak will be married on either June 12 or 20.

Begins Fourth Career

Eugene Meyer is Elected President of World Bank

By Alfred Friendly
Post Reporter

The executive directors of the International Bank for Reconstruction and Development yesterday unanimously elected Eugene Meyer, editor and publisher of The Washington Post, as first president of the world credit institution.

Meyer promptly pledged to devote his "full energies" to the seven billion, 670 million dollar organization. Consequently he will cease to act as publisher or editor of his paper or to be responsible for its editorial policy. He will retain its ownership, however.

Presidential Press Secretary Charles G. Ross disclosed yesterday that the suggestion for Meyer to head the "World Bank," created by the Bretton Woods Agreements, came from President Truman. Ross quoted Mr. Truman as "delighted at his appointment."

By reason of the United States being the chief contributor to the International Bank, the choice of an American as president was tacitly agreed to at an international monetary conference at Savannah two months ago.

Meyer was nominated by the bank's American director, Emilio G. Collado, on instructions from Treasury Secretary Vinson, chairman of the National Advisory Committee.

In a statement to the executive directors at their meeting here yesterday noon, Meyer said:

"I feel honored by my election by the executive directors as president of the International Bank for Reconstruction and Development, but above all I feel a profound sense of responsibility. I shall devote my full energies to the task.

"The world is well aware today of the food famine. At the same time we must become equally aware that the world is starving for the products of industry.

"The bank was organized to promote reconstruction and development in both these essential activities."

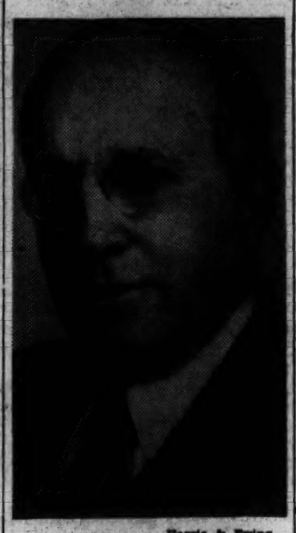

Harris & Ewing
EUGENE MEYER
Directors' choice

As president of the new institution, Meyer will have a dominant voice in its credit policy, designed to promote reconstruction in war-wrecked areas and to develop in-

See MEYER, Page 2, Column 1

Millers See Bread Crisis Eased Soon

Stillwell Tells of European Black Markets as Food Lines Form in U. S.

By John W. Ball
Post Reporter

A gradual easing of the critical bread shortage, prevailing in virtually every city in the country this week, may be expected soon, the Millers National Federation said yesterday.

The announcement by the millers' group came on the basis of several interesting developments in the food situation yesterday. Listed among them were:

1. Oklahoma wheat farmers told Director Fiorello LaGuardia of UNRRA that they were ready to dump their grain on the ground unless the Government changes its policy for requisitioning grain.

Southwestern Growers Protest

A committee of 45 visited LaGuardia in Oklahoma City to protest the order that half the grain delivered to elevators be sold to the Government (Commodity Credit Corporation) at ceiling prices.

Oklahoma and other Southwestern wheat growers declare that the recent Government wheat purchase, under which growers got a 30-cent-a-bushel bonus for wheat sold for famine relief, benefited only Northern farmers. The plan gave Southern wheat growers a raw deal, they claimed, providing higher prices after wheat in their area had been marketed. LaGuardia promised to carry their protests to Government officials.

2. Senator Kenneth S. Wherry (R., Nebr.) asserted that Russia tried to "gain a political advantage" in the recent French elections by shipping wheat to France in American cargo vessels just before the voting.

He made the statement before the Senate Small Business Committee, which is studying complaints of maladministration in the world relief program. James A. Stillwell, State Department food adviser, was asked by Wherry for his comment on the Russian shipments.

Black Markets Widespread

Stillwell responded that only Secretary of State Byrnes or Undersecretary Acheson could give the department's attitude. Wherry asked that they be called as witnesses.

UNRRA has sent Russia fats, oils and sugar, Stillwell told the committee, to meet what he termed "a real emergency."

Black market operations in Europe are so widespread, he told the committee, that many people must depend on them to keep alive. Farmers have hoarded some food in famine areas, he said, but most governments had drawn it out by hoarding drives.

(3) UNRRA officials are considering plan to send range horses abroad as work animals and for food. An UNRRA food consultant, James T. Burt, is on his way to South Dakota to discuss the plan with ranchers who have advanced it.

Ads Urge Conservation

(4) A nationwide advertising campaign for food conservation by the nation's retailers is now under way under the auspices of the National Retail Dry Goods Association. Unusual response to appeal for advertising support of the aims of the Famine Emergency Committee by the nation's merchants has been reported.

(5) One cause of the scarcity of meat is due to farmers holding back their cattle from the market, Rae E. Walters, Chicago regional OPA administrator said yesterday. They are gambling on removal of price control June 30, he said. Contributory causes, he said, were the recent rail strike and purchases of meat for famine relief.

The report from the Millers Federation forecasting slowly improving conditions in the present country-wide bread shortage, was good news to housewives from coast to coast.

Bread and meat lines formed in virtually every city throughout the

See HUNGER, Page 2, Column 6

Walter Johnson's Condition 'Very Poor'

The condition of Walter Johnson, former pitching star of the Washington Nats, was described as "very poor" last night at Georgetown Hospital. Attendants said the "Big Train" lost the ground he gained the previous day and failed to recognize members of his family yesterday.

Victor Moore and Son Hurt

Greenport, N. Y., June 4 (AP).—Actor Victor Moore and his son, Robert Emmet Moore, 30, were injured today when the father's 38-foot cabin cruiser exploded at a Greenport dock.

Truman Acts In Service Merger Jam

Decides to Break Deadlock, Calls Military Leaders To White House

By Edward T. Folliard
Post Reporter

President Truman has decided to break the Army-Navy deadlock over a merger of the armed forces.

In his role as Commander in Chief, he will resolve the points of difference between the two.

Thereafter, Mr. Truman will forward his ideas to Congress and ask that appropriate committees use them as the basis for legislation.

Mr. Truman's decision to act as arbiter—the only decision that appeared to be open to him—was announced at the White House after he had conferred for 90 minutes with Army and Navy leaders.

Mr. Truman recommended a single department of national defense back in December, saying to Congress:

"If there is ever going to be another global conflict, it is sure to take place simultaneously on land, sea and in the air, with weapons of ever greater speed and range.

"Our combat forces must work together in one team as they have never been required to work together in the past."

Quarrel for Months

Top Army and Navy men, though the best of friends, have quarreled for months over Mr. Truman's merger proposal. Recently he asked them to try and reconcile their differences and report back to him by June 1. Then yesterday he summoned them to meet in his office.

Secretary of War Patterson was the first to stride into the White House lobby. The big brass followed in single file: Gen. Dwight D. Eisenhower, Army Chief of Staff; Gen. Carl (Tooey) Spaatz, Chief of the Army Air Forces, and Maj. Gen. Lauris M. Norstad, new chief of the war planning division of the General Staff.

Secretary of Navy Forrestal came in a minute or so later, followed by Admiral Chester W. Nimitz, Chief of Naval Operations; Vice Admiral Forrest P. Sherman, Deputy Chief of Naval Operations, and Vice Admiral Arthur W. Radford, Deputy Naval Chief for Air.

Leahy Is Present

In President Truman's office, these were joined by Admiral William D. Leahy, the President's Chief of Staff; Brig. Gen. Harry H. Vaughan, military aide, and Capt. Clark Clifford, naval aide.

After the conference broke up and reporters were besieging the principals, there was much good-natured talk but no revelations.

"Don't ask us to smile," said General Eisenhower to the photographers, and smiled as he said it.

Secretary Forrestal, laughing off questions, said that he had always favored Judge Patterson for the job of secretary of a single department of national defense. Patterson returned the compliment.

Announces Decision

Finally, White House Press Secretary Charles G. Ross emerged from the President's office and announced Mr. Truman's decision to decide personally on the outstanding points of disagreement between the Army and Navy.

Ross said that Mr. Truman was compelled to make the decision in view of his role as Commander in Chief. He added:

"After the President has resolved the points of difference, his ideas will be the joint ideas of the Army and Navy and will be presented to Congress in an appropriate way to serve as a basis for legislation."

Ross said the President didn't care to prophecy as to whether action on the merger would come at this session of Congress.

At any rate, it appeared that Mr. Truman after waiting seven months for a meeting of minds, had taken the controversy out of the hands of the Army and Navy leaders. Presumably, they would have to abide by the decision he makes.

Both Sides Concede

Both sides have made concessions, but they are understood still to disagree on the central idea in the whole plan; that is to say, a merger.

The Army insists that all the armed forces be consolidated in a single Department of National Defense, with a civilian secretary at the top.

The Navy, it is understood, opposes the Army plan and wants the War and Navy Departments to retain their separate status. However, the admirals would agree to have a new cabinet officer who could act as coordinator of the air, land and sea forces, provided a War and Navy each continued to have a cabinet officere as at present.

'Color Girl' Officiates . . .

As part of traditional June Week ceremonies at the United States Naval Academy, Dorothy Hargrove, of New York, a Maryland University coed, yesterday presented the American Flag to her fiance, Midshipman James B. Wilson, of Charlotte, N. C., commander of the academy's honor-winning company, at a brigade parade at Annapolis. Vice Admiral Aubrey W. Fitch, academy commandant, took part.

Associated Press Photo

Gen. Marshall Confers With China Leaders

Nanking, However, Not Optimistic on Prospects for Peace

Nanking, June 4 (AP).—General Marshall, in two conferences, talked today with Generalissimo Chiang Kai-shek and Communist leader Chou En-lai in a new attempt to find a formula of peace for strife-torn China.

The meetings generated no special optimism in this anxious capital, however. Communist sources expressed doubt as to the chances of an early agreement.

The special American envoy talked for more than five hours with the generalissimo—their first meeting since Chiang left Nanking May 23 for Mukden to obtain a first-hand view of the critical Manchurian situation. The conference was called by Marshall.

Immediately after, Marshall went into a two-hour conference with Chou En-lai, chief negotiator for the Communists.

Dispatches from the Manchurian front disagreed as to whether government forces successfully had crossed the little Sungari River in their slow northward march toward Harbin. One report had them on the river's north bank, some 70 miles from the key north Manchurian city.

The Communist radio at Yenan meanwhile accused government forces of renewing their attack on Communist positions in Hopen Province, north China, in violation of the special cease-fire pact negotiated for that area last month.

Britain to Take Over Gas

London, June 4 (AP).—Fuel Minister Emanuel Shinwell said today that the government intends to take over the gas industry "lock, stock and barrel." Legislation to put the coal and coke industry under public ownership already has been introduced.

Russia Bars 'Total Peace,' Bevin Asserts

Briton Calls Soviet Idea of Democracy A Great Obstacle

London, June 4 (AP).—Foreign Secretary Ernest Bevin declared today that the Russian idea of security and democracy constituted "one of the greatest obstacles to peace." He said permanent peace in Europe could be assured "only if Russia enters freely into the European settlement."

Bevin, reviewing the deadlocked Paris Foreign Ministers Conference, urged the Soviet Union to reconsider its rejection of the American plan for a four-power pact to control German armaments, and to grasp that "great opportunity" before it was too late.

"It May Never Come Again"

"I say to the Soviet government that if you value peace above all else, do not miss it: it may never come again," the Foreign Secretary declared in a speech to Commons.

"If we don't want to have total war we must have total peace," Bevin asserted.

Looking toward a resumption of the four-power talks June 15, Bevin said he proposed "to make another effort at agreement before deciding on any final alternative course." If the talks failed, he said, he would insist upon adoption of the American proposal to place the disputed Europeans treaties before a 21-ration general peace conference.

Replies to Molotov

Replying to Soviet Foreign Minister V. M. Molotov, Bevin declared that "One of the greatest obstacles to peace" was the Soviet idea that the Russian method alone represented democracy. Along with the idea that Russia could have security "only when every other country in the world has adopted the Soviet system."

Bevin also put forth his own

See BRITISH, Page 2, Column 5

Wage Hikes Of 2 to 50% Approved for Enlisted Men

Overseas Veterans, Fathers Spared From Induction By Amendment

BULLETIN

The Senate last night approved, 67 to 4, sharp pay increases for privates and other low enlisted grades in the armed services, with no increases for warrant officers or commissioned personnel.

The increases approved are: Privates, 50 per cent to $75 a month; privates first class, 48 per cent to $80; corporals, 36 per cent to $90; sergeants, 28 per cent to $100; staff sergeants, 12½ per cent to $106; technical sergeants, 3 per cent to $118; master sergeants, 2 per cent to $140.

The Senate also voted to prohibit reinduction of anyone who served overseas in this war or longer than six months in this country.

By the Associated Press

The Administration won a major round in the draft struggle late yesterday when the Senate voted, 53 to 26, to make youths of 18 and 19 subject to Selective Service once again.

The Senate by voice vote also wrote into the bill a prohibition against induction of men with dependent children, including foster or adopted children.

Then the Chamber drove on toward a vote on the broader controversy over extending the Selective Service Act until May 15, 1947, or depending upon volunteer enlistments alone.

Approve Gurney Amendment

The decision on the teen-agers came when the Senate approved an amendment by Senator Gurney (R., S. Dak.), who said induction of the youths was necessary if fathers and persons who have served in the armed forces more than 18 months are to be discharged this fall.

If the extension measure itself wins Senate passage, it must return to the House for action. That branch, in voting the draft a nine-month lease on life, decided to exempt the teen-agers.

Meantime Selective Service is operating under a temporary extension until July 1. This stop-gap measure provides that 18 and 19-year-old youths shall not be inducted, a stipulation that was inserted on the insistence of a House majority.

Argues Against Teen-Age Draft

During yesterday's debate, Senator Stanfill (R., Ky.) argued against the teen-age draft, appealing to his colleagues not to introduce "impressionable" youths "to adult life through Army sergeants."

Senator La Follette (Prog., Wis.) argued for a return to the volunteer system, saying:

"If ever we are going to get rid of the military hangover of conscription now is the time to cut loose."

He ridiculed any idea that this Nation's strength internationally depends upon a "few additional conscripts made up largely of 18-year-old boys."

Senator Austin (R., Vt.) argued, on the other hand, for full extension until May 15 of next year, including 18- and 19-year-olds. He said failure to do so would "weaken" this country and amount to "turning its back" upon solemn international commitments.

Democratic Leader Barkley (Ky.) had served notice the Senate would sit as far into the night as necessary.

From Stanfill came the cry: "We do not use boys in our police

See DRAFT, Page 2, Column 4

Bankhead's Condition Takes Turn for Worse

The condition of Senator John Bankhead (D., Ala.), who suffered a stroke 12 days ago, was reported as "not very good" at the U. S. Naval Hospital, Bethesda, last night. Earlier reports said complications had developed and his condition was "worse."

U. S. to Probe New Mexico Primary Vote

Unofficial Returns Give Chavez Early Lead Over Dempsey

Albuquerque, N. Mex., June 4 (AP). The United States Attorney General's Office authorized an investigation into New Mexico's primary today while Democrats were making their choice between Senator Dennis Chavez and Gov. John J. Dempsey for United States Senator.

K. Gill Shaffer, assistant United States Attorney, said the Federal Bureau of Investigation had been asked by an undisclosed source to check complaints of irregularities, even to the counting of ballots.

An extremely light vote was reported from most sections of the State.

Chavez Won 6 Years Ago

The first unofficial returns from 26 incomplete precincts of the State's 869 gave Chavez 481 votes to 326 for Dempsey.

Chavez won the contest between the two six years ago by slightly over 2500 votes. This year's winner meets Maj. Gen. Patrick J. Hurley, former War Secretary, in the general election. Hurley was unopposed for the Republican nomination.

The Democrats also marked ballots for Governor, two seats in Congress, lesser State offices and members of the Legislature. The Republicans had only three contests, for Governor, Congress and State Supreme Court.

Polish Party Assailed

London, June 4 (U.P.).—Radio Moscow reported today that Warsaw's left wing press has launched a series of editorial attacks against the Polish Peasant Party of former Premier Stanislaw Nikolajczyk for its decision to oppose a single-chamber Parliament in the forthcoming referendum.

Murder Victim Admitted His Interest in Men

Police Are Seeking Blond Veteran in War Club Slaying

A sex angle was injected into the Indian war club slaying of Don B. Glendening last night as police searched for the suspected killer, a blond young former serviceman.

Friends of the murdered man told detectives that Glendening had freely admitted homosexual interests, but that he disclaimed such an interest in the veteran.

They related to police that he had told them he was interested in the young man because he wanted to teach him a vocation—radio repairing.

Earlier, police had recovered Glendening's stolen car in front of 509 Rhode Island ave. nw.

Suspect Is Described

A witness, Mrs. Laura Suber of 513 Rhode Island ave. nw., told police she had seen a man park the car there between noon and 1 p. m. Saturday—within a few hours of the time Glendening, 42-year-old radio repairman, was clubbed to death in his apartment at 321 E st. ne.

She said the man was of medium build, about five feet six inches tall, had very broad shoulders, long wavy dark blond hair, was wearing gray slacks and a light-colored sport shirt and was carrying a light jacket, possibly an Army combat jacket.

Police said this description tallied with that of the young veteran.

Mrs. Suber said the man got out of the car, locked it and then walked north on 6th st. nw.

The automobile, object of an intensive police search, went unnoticed until 9 a. m. yesterday when it was spotted by Gilbert Nielson, 27, of 5722 64th ave., Riveredale, Md., a Keystone Automobile Club salesman.

Police said that about 12 finger-

See MURDER, Page 2, Column 7

Liberty Infringement Charged

Federal Union Hits Senate Rider to Ban Jobs for Strikers

The United Public Workers of America (CIO) yesterday declared it will "if necessary" revise its constitution to prohibit strikes in Federal service.

The union's statement was a bitter denunciation of the proposed Senate rider which would bar Federal employment of persons whose unions advocate strikes against the Government.

The rider was attached to the Agriculture Department's Appropriation bill by the Senate. House concurrence is still required.

The union's statement charged it is "an attempt to deal with an important matter of public policy by means of a rider, without proper consideration or debate. As passed by the Senate, it constitutes an infringement of civil liberties and, if it should become law, and were tested in the courts, would certainly be found unconstitutional."

It attacked the "interpretation" of the union's no-strike policy and said "we will not conduct strikes against the Federal Government and have no real interest in debating whether the right to do so exists."

The union maintained its present policy does not assert the right of Government employes to strike and added that if the rider becomes law, "we will take whatever steps are necessary to satisfy the legal technicalities and to forestall any union-busting attempts to ap-

See UPWA, Page 2, Column 3

Christian Democrats Lead

Vote From Southern Italy Puts Monarchy Back in Running

Rome, June 4 (U.P.).—King Humbert was back in the running tonight as returns from Rome and southern Italy shifted toward the monarchy against a republic in the two-day referendum.

At 11 p. m. the ministry of the interior announced the republic still had a "slight majority" but there had been no new nation-wide figures since 6 p. m. when the republic led, 5,369,155 to 4,004,145.

Rome favored the monarchy by 320,192 to 270,200.

With about 16,500,000 votes counted in the national assembly race, Premier Alcide de Gasperi's Christian Democratic Party led the Socialists with the Communists third.

The interior ministry estimated that 555 of the 573 Assembly seats would go as follows: Christian Democrats, 195; Socialists, 123; Communists, 113; Democratic Union, 31; Uomo Qualunque, 26; Republican Italians, 23; Monarchist Liberty Bloc, 13; Actionists, 8; Paris Republican Concentration, 3; Unionists for Forty-ninth U. S. State, 2; Christian Socialists, 1, and other parties, 17.

Following is the 11 p. m. tabulation for seats in the Assembly:

Christian-Democrats	6,495,128
Socialists	4,010,113
Communists	3,668,266
Union Democrats	1,089,378
Uomo Qualunque	892,081

Today's Index

	Pages		Pages
Alsop, J. and S.	3	Haworth, Mary	14
Bell, Nelson B.	4	Lindley, Ernest	3
Childs, Marquis	6	Lyons, Leonard	4
Columnists	3, 6	Pearson, Drew	3
Crossword	8	Povich, Shirley	12
Death Notices	10	Radio	15
Editorials, Cartoon	6	Sports	12, 13
Federal Diary	7	Town Talk	14
Financial	10	Welles	3
Gentler Sex	14	Women	14

MEYER

From Page 1

dustries in production-lagging countries.

Meyer's attitude toward the banking and lending function was expressed as early as 1920. In an address to a meeting of the American Manufacturers Export Association, he said:

"Credit, I think, is a little like some drugs. In the hands of people who know its powers but also its dangers, it is the most helpful, useful, and healing thing in the world, but, like those drugs, with misuse, with carelessness, and with habitual indulgence to excess, it can become the most demoralizing, disintegrating, and destructive agency."

The International Bank and its companion organization, the International Fund, both set up under the Bretton Woods Agreements, have not yet begun functional operations. The bank is expected to make some test loans before the end of this year and engage in large-scale activity by 1947.

Begins Fourth Career

In accepting the position, Meyer begins, at 70, a fourth career. He has preceded it with the vocations of private banker and financier, Federal official, and publisher.

After graduating from Yale in 1895, he headed his own investment firm until 1917, when he entered the Government service, working on the Advisory Commission of the Council of National Defense and on the War Industries Board. In 1918, he was appointed by President Wilson as a director of the War Finance Corporation. He was managing director of the organization until 1927, when he was appointed member of the Federal Farm Loan Board.

From 1930 to 1933 he was governor of the Federal Reserve Board and also served as the first chairman of the Reconstruction Finance Corporation.

He bought The Post in 1933.

Five-Year Term of Office

His new position carries a term of office of five years. As president of the World Bank, he will be chief of its operating staff, working with its 12 executive directors. Of these, one each is named by the United States, United Kingdom, China, France and India. The remaining seven are elected by the votes of the other 33 member nations who own, finance and operate the bank.

The bank's function is to promote the international flow of long-term capital to meet reconstruction and development needs. It may make direct loans from its own resources or from borrowed funds. It also may guarantee loans made by private investors.

The total amount subscribed to the bank by member nations is $7,670,000,000, of which the United States has contributed $3,175,000,000, or more than 41 per cent.

Long-Term Loans

Except in special cases, the bank's loans and guarantees will be long-term and for specific projects. It will market its own securities, probably principally in this country.

The bank's sister organization, the International Fund, is headed by Camille Gutt of Belgium and is principally concerned with the stability of international exchange.

Meyer has indicated that he will assume his new duties in a "relatively few days," according to bank officials.

Union Organizers Meet To Organize Union

Cleveland, June 4 (U.P.).—A committee representing 325 union organizers met here today to organize a "union within a union" for the purpose of bargaining with their employers, the CIO United Auto Workers.

The committee, which claimed rank-and-file support, said it would ask the UAW executive board meeting here for provisions in contracts the UAW holds with employers.

Observers said that the demand grew out of charges that Walter Reuther, UAW president, has failed to follow seniority in making appointments.

Widower and Girl Found Shot to Death

Linden, N. J., June 4 (U.P.).—The bodies of an elderly widower and a pretty 25-year-old woman were found shot to death today in a secluded picnic grounds.

The widower, Frederick W. Hasenhauer, 61, shot and killed Genevieve Jean Koczur, police said, and then himself, according to police.

Police said the shooting toog place about midnight last night after Hasenhauer took Miss Koczur, a fellow worker at the Diehl Manufacturing Co., Elizabeth, N. J., to a tavern and had several drinks.

Mustard Gas Casualties

Capetown, South Africa, June 4 (U.P.).—A six weeks' operation to dispose of more than 2800 tons of mustard gas has resulted in 34 casualties, none of them fatal, it was disclosed today.

23 Will Graduate At Smithsburg Today

Smithsburg, Md., June 4 (AP).—Twenty-three seniors will be graduated from the Smithsburg High School at commencement exercises tomorrow. The graduates will hear an address by Dr. Edward Sponseller, pastor of the Middletown United Brethren Church and Biblical literature instructor at Hood College, Frederick. Diplomas will be presented by Washington County School Superintendent Benjamin C. Willis.

Prince Georges Board Grants Carnival Permits

The Prince Georges County commissioners yesterday granted carnival permits to three volunteer fire departments. The Capitol Heights department will hold their carnival June 29 through July 6 at 61st and Central aves.; the Laurel firemen from June 10 through June 22 at Montgomery st. and the Riverdale Heights department from July 8 through July 13 at 58th st. and Riverdale rd.

D-Day Holiday

Frankfurt, June 4 (U.P.).—The second anniversary of the Normandy landing on Thursday will be a military holiday in the European theater, United States aauthorities announced today.

79-Year Error

Zion, Ill.—Physicians in 1867 told Mrs. Julia Chase she wouldn't live out the year.

She died recently at the age of 103, the oldest resident of Lake County.

For Dynamic Leadership . . .

RECEIVES LEGION OF MERIT—Lieut. Gen. Harold L. George, commanding general, Air Transport Command, awards the Legion of Merit to Pare Lorentz, of New York City. Lorentz, who was discharged as a lieutenant colonel last December, was decorated Monday for "his dynamic leadership which saved the lives of hundreds of ATC personnel during the war." Tuesday The Post erroneously published the picture of Col. Jack W. Hickman, of Tampa, Fla., with the story of Lorentz's decoration. Hickman received the same decoration for his services as assistant chief of staff, ATC Headquarters. The Post regrets the error

Senate Votes Draft Change

By the Associated Press

Here is the rollcall vote by which the Senate approved, 53 to 26, the restoration of provisions to draft 18 and 19-year-olds under the pending draft extension measure.

FOR THE AMENDMENT—(53)

Democrats For—(31)

BARKLEY	MAYBANK
BRIGGS	McFARLAND
BYRD	McKELLAR
CONNALLY	MAMAHON
DOWNEY	MEAD
EASTLAND	MITCHELL
ELLENDER	MURDOCK
FULBRIGHT	O'MAHONEY
GERRY	OVERTON
GREEN	PEPPER
HAYDEN	RADCLIFFE
HILL	RUSSELL
HUFFMAN	THOMAS (Utah)
KILGORE	TYDINGS
LUCAS	WAGNER
MAGNUSON	

Republicans For—(22)

AUSTIN	DONNELL
BALL	FERGUSON
BRIDGES	GURNEY
BUCK	HART
CAPEHART	HAWKES
CORDON	HICKENLOOPER
KNOWLAND	SMITH
MORSE	TOBEY
REED	VANDENBERG
ROBERTSON	WHITE
SALTONSTALL	WILEY

AGAINST THE AMENDMENT—(26)

Democrats Against—(13)

ANDREWS	McCLELLAN
BURCH	O'DANIEL
GEORGE	STEWART
HOEY	TUNNELL
JOHNSON (Colo.)	WALSH
JOHNSTON (S. C.)	WHEELER
McCARRAN	

Republicans Against—(12)

AIKEN	MILLIKIN
BROOKS	MOORE
BUSHFIELD	SHIPSTEAD
BUTLER	STANFILL
CAPPER	TAFT
LANGER	WILSON

Progressive Against—(1)

LAPOLLETTE.

Not voting but announced as favoring the amendment: Guffey and Myers, Democrats; Willis, Republican.

The following pairs were announced: Hatch, Democrat, for, and Bilbo, Democrat, against; Bailey, Democrat, for, and Wherry, Republican, against.

UPWA

From Page 1

ply the rider to members of this organization."

It called the rider a vote "to punish citizens for asserting a right" and asserted the proposed measure "would deprive citizens of employment with the Government if they belonged to an organizatoin which asserted the right to strike."

The statement pointed out that "we have never conducted or threatened to conduct a strike against the Federal Government" and said "we are attempting to learn what the rider means in legal terms (if it will have any legal effect whatever)."

UPWA officials cited a clause in its constitution which says "it shall not be the policy of this union to engage in strikes" as proof of its no-strike policy. Opponents say the constitution, in another clause, stipulates procedure to be followed when it is considering a strike.

DRAFT

From Page 1

force at home. Then why should we use them for political work in Germany and Japan?"

He maintained the armed forces could fill their requirements from a reservoir of a million men between 20 and 30 who he said had been deferred during wartime for service on the home front, plus volunteers.

Both Stanfill and Senator Capper (R., Kans.) opposed the use of "conscripted forces for occupation duties."

Senator Revercomb (R., W. Va.) argued that it is unnecessary "to draft anyone." He maintained sufficient volunteers could be obtained by increasing the pay scale.

He drafted a substitute bill which would keep selective service on the statute books, but would suspend the operation of the draft until such time as it ordered renewed by vote of Congress.

Senator Vandenberg (R., Mich.) declared the vast majority of letters from men in the armed forces favor the extension of selective service for another year.

Alexandria Chest To Start Hearings On Agency Budgets

Budget hearings for Alexandria's 11 Community Chest agencies will begin today at 4 p. m., Albert A. Smoot, chairman of the Alexandria budget committee, announced yesterday.

The schedule calls for hearings on budgets of the family service society and Salvation Army today; of the Visiting Nurse Sserice, Boy Scouts and Houkins House on June 7; Community Health Center-Hospitalization fund and Campfire Girls on June 10; boys club, Community Chest, and council of Social agencies on June 11; Girls club on June 13; and a summary meeting on June 14.

Members of the budget committee which will review the local budgets include Mr. Smilt, Mrs. William Zimmerman, 3d, Marvin Wilson and P. H. Butler, jr.

BRITISH

From Page 1

idea of a federation of German states, which he declared would best fit into a loong-range plan for international control. He said Britain was willing to see the Saar go to France, but that it looked upon the Ruhr valley as a great potential for peace and raising standards of living throughout Europe. He suggested the Ruhr might become a separate province under international control, to be fitted ultimately into federal Germany.

The foreign secretary, referring to the Russian attitude in the Paris Conference, said:

"It is difficult for us to accept the rule of one party or one nation. It is an intolerable situation and we shall never get peace if that goes on."

Appeals to U. S.

Bevin implored the United States to disregard Soviet rebuffs and continue seeking a four-power, 25-year pact to insure German demilitarization. He urged Russia to accept this proposal as "giving the greatest possible hope for the removal of misunderstanding and the creation of confidence.

Meantime, he said, Britain would continue trying to extend her 20-year friendship pact with the Soviet Union to 50 years.

Bevin denied any attempt on the part of the United States and Britain to dictate to Russia. Replying to Molotov's charge that a British-American bloc existed at the Paris Conference, Bevin took up the European settlement disputes one after another.

Of Trieste he said "the only attempt at compromise over this problem was made by Britain and the United States. There was no move at all on the part of the Soviet to meet that compromise. I cannot bring myself to hand over Trieste to Yugoslavia. Trieste must be an international port and not an international pawn in the game of politics."

Obstacles in Balkans

On the Balkan question, he said Britain "has met with abstacles everywhere in trying to reach agreements with Romania, Hungary and other countries." He said Britain would not allow its representatives to do anything to hinder proper relations between the Soviet and these countries, "but we do ask reciprocation."

On reparations he said if Italy were called upon to pay, her ability to export and earn foreign exchange would be correspondingly reduced and the assistance she would require from abroad would be increased.

Concerning the Danube, he called for prompt writing of the peace with Austria and opening of river traffic, adding that "nothing will give greater condence for peace" than if the Soviet were "ready and willing to settle the Austrian problem together with the Italian problem and that of the Danube Basin."

Saying that Russian rejection of United States Secretary of State Byrnes' plan for a four-power peace treaty was a matter for "profound regret," he added:

"I make one appeal to the United States. Do not be daunted by a first refusal due to unjustified suspicion."

Dispute Soviet Theory

"There is, I think, rather unfortunately running all through the speeches and writings of our Soviet friends a theory that they alone represent the workers, that they alone are Democratic . . .

"This leads to the idea that the security of Russia can only be maintained when every country in the world has adopted the Soviet system.

"For us in this country who started our industrial revolution over 150 years ago, to adopt the Russian method would really be retrogressive.

"If we are to get real agreement on both sides, we must undertake to develop our political institutions in our own way without attempting to impose one system upon the other."

SHIPS

From Page 1

World Federation will be directly or indirectly mixed up in this worker conflict."

Saillant, the United Press said, stated that seamen's unions in Britain, France, Russia, Belgium, Italy, the Netherlands, Norway, Sweden, Finland and Denmark had been instructed to take measures of solidarity with the American maritime unions.

This broad announcement brought prompt challenge from American students of the labor situation. The WFTU is a world association of national labor groups—such as the CIO and the AFL. When the CIO took its plea for strike aid direct to the WFTU instead of sending it through the national organization there was probably a breach of proper procedure. This, however, would doubtless be regarded as a minor matter.

But Saillant is not an executive, it was pointed out, but just a paid employe of the WFTU main office, and has no power to order any unions anywhere to do anything. Theer were indications that Saillant's statement yesterday would be taken up with the WFTU executive committee when it meets in Moscow, June 16.

The Labor Department yesterday started a second set of maritime negotiations, for the marine firemen and the American Shipowners Association. The firemen gave way on their first demands, but no details were given out. These meetings will resume at 9:30 this morning.

HUNGER

From Page 1

country, the United Press reported last night, and many persons were turned away with neither bread nor meat. City-by-city reports said that bakery and meat shops still operating were generally running out of supplies by noon.

Two signs that the Nation's worst bread shortage will soon be on the wane, were seen by the Millers Federation at Chicago. First, the new spring wheat crop just started in Texas and Oklahoma is running 25 per cent above preharvest expectations. Second is the Department of Agriculture plan, announced Monday, to loan wheat from famine relief supplies to millers who are out of grain stocks.

Herman Steen, secretary of the federation, said "this is the worst week the millers will have." Between 80 and 90 per cent of the Nation's flour mills will shut down because of lack of wheat to grind into flour.

MURDER

From Page 1

prints were found on the steering wheel and geer shift lever of the car and that they would be carefully compared with those of Glendening on file at headquarters.

Police Overlooked Car

The car was not spotted by police although there is a ban against parking in the block from 7 to 9:30 a. m. and between 4 p. m. and 6 p. m. The car was parked illegally when seen by Nielsen.

Police similarly overlooked an abandoned getaway car used in the holdup of a Kann payroll messenger more than a year ago.

Police have narrowed the time of Glendening's slaying to a 3-hour period from 9:30 a. m. to 12:30 p. m. Saturday. He talked to Fred Brown, assistant manager of Kitt's Music Store, where he was employed until about a year ago, at 9:30 a. m.

Police further checked into Glendening's background by questioning several of his friends, among them Mrs. Mary Preston, of 56 Seaton pl. nw.

Party Wednesday Night

Mrs. Preston said that a friend of Glendening's had met the young veteran now sought as the slyaer in Franklin Park Tuesday and had taken him to Glendening's apartment.

She said she and her husband, Byron, attended a party Wednesday night. Others there, she said, were Glendening, his friend, and the veteran.

All of them spent the night in Glendening's apartment. Mrs. Preston said she and her husband took over Glendening's bedroom, while Glendening and the veteran slept together in a double day bed. The friend who had brought the veteran to Glendening's apartment slept on a folding cot.

Picnic on Thursday

On Thursday, the Preston's, another couple and Glendening and the veteran drove ot Great Falls, Va., for a picnic.

Mrs. Preston said they returned from Great Falls at about 10 a. m., dropped the second couple near their homes and then proceeded to Glendening's apartment. She said they played some records and then she and her husband left, leaving Glendening and the blond former serviceman.

Mrs. Preson said at about 6:15 p. m. Friday, while riding in a cab to meet her husband, she passed by Glendening's house and observed him sitting in his car at the curb, but added that she hadn't stopped.

Glendening had been known to the Prestons for about eight years. They first met when the Prestons and Glendening lived in an apartment house at 2011 1st st. nw.

Mrs. Preston said Glendening had twice tried to take his life. Police records show he tried suicide by gas last December 20.

Police records also show Glendening had been arrested twice, on February 19, 1944, and April 25, 1944, and booked for investigation on sex charges.

In the first arrest, Lieut. Roy Blick went to 1307 12th st. nw., where Glendening was living at the time, and found him with four Marines.

Blick found a large collection of uniforms, pistols, knives and several Indian war clubs. When Blick confiscated the collection, Glendenin gpleaded with him for return of his war clubs, saying their loss would spoil his collection.

Blick at that time warned him it wasn't safe for a man like Glendening to keep such bludgeons in his apartment.

Army Not to Leave China By June 30 as Planned

Shanghai, June 4 (U.P.).—United States Army forces will not deactivate the China theater by the end of June, as originally planned, and may remain for the rest of 1946, Lieut. Gen. Alvin C. Gillem, jr., commander in the absence of Lieut. Gen. Albert C. Wedemeyer, disclosed today.

Gillem said Army strength would be reduced to 4000 "during the last half of 1946."

WHO SAID IT'S A PIPE DREAM?

Perhaps it *seemed* impossible ever to obtain a whiskey that combined every quality you've dreamed of enjoying: richness and lightness, mildness and heartiness. But that was before Carstairs White Seal whiskey! This is it...*everything* a whiskey ought to be...in one *Perfectly Balanced Blend!*

THE MAN WHO CARES SAYS: CARSTAIRS

BLENDED WHISKEY 86.8 Proof, 72% Grain Neutral Spirits. Carstairs Bros. Distilling Co., Inc., Baltimore, Md.

Washington-Bennings Rd. & 28th St. N.E.
(Street Cars No. 10 from Rosslyn and No. 12 from 14th and N. Y. Av. N. W. Run Direct to Grounds)
TODAY, WED., THURS., FRI. & SAT.
Performances 2:15 & 8:15 P. M.—Doors Open 1 & 7
Ringling Bros and Barnum & Bailey Circus
UNDER ALL-NEW FLAMEPROOF TENTS
The GREATEST SHOW on EARTH
TICKETS NOW ON SALE AT A.A.A. 17th St. and PENNA. Ave N. W.
POSITIVELY NO RESERVATIONS OR INQUIRIES BY PHONE, PLEASE

PERSONNAlly Speaking by GROUCHO MARX
Starring in "A NIGHT IN CASABLANCA" a David L. Loew Production, released thru United Artists

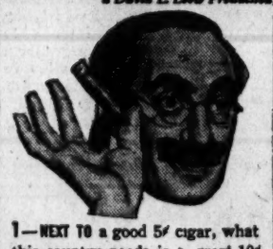

1—NEXT TO a good 5¢ cigar, what this country needs is a *great* 10¢ razor blade. And...

2—LUCKILY, it's got one—Personna! Personna is so sharp it could take the beard off my jokes.

3—NO LONGER am I a Groucho when shaving, thanks to Personna's closer, smoother shaves.

HERE'S WHY PERSONNA Blades give you luxury shaves:
1—Made from premium steel.
2—Hollow-ground for keenness.
3—Rust-resistant for longer use.
Personna, 599 Mad. Ave., N.Y.C. 22
PERSONNA
Precision Blades
10 for $1

OAKITE CLEANS KITCHENS

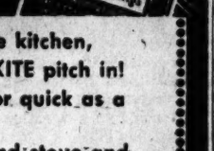

When it's time to clean the kitchen, THEN you'll see your OAKITE pitch in!
Cleans your floor quick as a wink,
Cabinets, too, and stove and sink!

THE ALL-PURPOSE, GENTLE GREASE-DISSOLVING CLEANER THAT REMOVES DIRT AND SOFTENS WATER

DON'T LET HIGH TRAVEL COSTS EAT UP YOUR VACATION MONEY

You'll have more money left for fun when you travel in a luxuriant American Parlor Coach. Only this way can you really enjoy the breath-taking scenic beauty along America's silk-smooth highways. So for swift travel in feather-bed comfort, step into a modern American Coach and be off to more fun and romance while you're going—and when you get there!

FOR INFORMATION
Trailways Bus Depot
1201 New York Ave. N.W.
Phone District 4224

WASHINGTON, D. C.
TO
CHICAGO, ILL.
only $12.35

Other Typical Low Fares!
Wash. to Pittsburgh $ 6.35
Wash. to St Louis 13.35
Wash. to Los Angeles 43.10
Extra Savings on Round Trips
Express Service!

American Buslines
THE LINE THAT SERVES ALL AMERICA

Wild Flower Booklet

NEW! TIMELY! BEAUTIFUL!—Profusely illustrated with 68 natural color photographs of native Wild Flowers. Write for your copy of this beautiful and colorful booklet today. Send 10c for each copy or $1.00 per dozen to Salada Tea Co., Box 56, 155 Berkeley Street, Boston 16, Mass.

"SALADA" TEA

Mellow... Marvelous!
The Southern Comfort MANHATTAN

Enjoy the superb subtlety of the Southern Comfort Manhattan. You'll like its smart smoothness, its rare and robust flavor. You'll call for another. But *Only Two, Remember... No Gentleman Will Ask For Three!* For The Grand Old Drink of the South is full 100 proof.

FROM THE OLD PRINT: *The Levee at St. Louis*

SOUTHERN COMFORT MANHATTAN
⅔ Southern Comfort, ⅓ dry vermouth, add ice, stir and strain into cocktail glass. Garnish with red cherry.

There's Only One
SOUTHERN COMFORT

America's Most Versatile Drink
SOUTHERN COMFORT CORPORATION, SAINT LOUIS 3, MO.

Matter Of Fact

By Joseph and Stewart Alsop

Bad Staff Work Again

ONE FACT STANDS out like a sore thumb from the bungled labor crisis and the incipient collapse of the price control mechanism. Although the cards were against the President on both the labor and price control issues, he might still have won the game if men close to him had not persistently thrown away his aces and trumps. That is why leading Democrats, hitherto uncritical of their chief, are beginning to mingle real anger with their growing political alarm.

In the labor crisis, the President's chief trump was time, which was thrown away by OWMR Director John Snyder and Mr. John Steelman, who advocated a passive policy until a stage of acute emergency was reached. In the struggle to maintain some semblance of effective price control, the same role has been played by Secretary of Agriculture Clinton Anderson, who is beginning to be known as "the greatest Secretary of Agriculture since Claude Wickard."

The OPA has its virtues and it defects. But whether it is good or bad on balance, there can be no doubt that extension of OPA was the President's desire. And Anderson, who is a large, genial, prosperous man with excellent intentions, has given powerful encouragement to the anti-OPA forces in Congress. Mainly, he has done so by letting it appear that he hates the whole business just as much as any cotton-State or meat-State Senator or Representative. By the same token, he has a large responsibility for this country's repeated failures to meet famine-relief commitments abroad.

◆◆◆

AT THE START, Anderson recommended to Truman the end of rationing, simultaneously assuring Economic Stabilizer Chester Bowles that this would neither affect price control nor prevent our meeting food commitments abroad. By derationing meat, he made it inevitable that desperately needed grain would be fed to hogs and cattle. He fought every effective effort to counteract this tendency, and especially the grain set-aside order of May 8, finally issued over his protest. Then, when testifying on Capitol Hill on the OPA, he came out in favor of removing slaughter controls and therefore, by inference, meat price controls.

In the field of grain prices also, he was similarly active. He early advocated a grain price increase, and almost succeeded in securing the President's approval for price relaxation behind the backs of Bowles and Price Administrator Paul Porter. Porter learned what was up by accident, and temporarily put a stop to it. But the substitute Government subsidy and purchase program was so administered by the Department of Agriculture that in the end the price increase had to be granted, entailing other increases on everything from dairy products to fish scraps. Not the least astonishing episode of this controversy was Anderson's own admission, to the OPA people, that he had not realized that grain price rises would bring on a general rise.

In cotton and textiles the story was the same. He is now resisting OPA efforts to divert butterfat from ice cream and candy manufacturers, and desires to raise the price of butter still further. And so it goes. With the President's own Secretary of Agriculture taking this line, it is hardly surprising that the Senate seems likely to transform OPA controls over food and textiles into mere pretenses, and thus to force the President to veto the OPA extension bill.

◆◆◆

MEANWHILE, THE story of Snyder's part in the labor crises also becomes more incomprehensible, as more of it becomes known. It was strange enough that in the face of the dangers of the coal and rail strikes, Snyder should have advocated a do-nothing policy on the basis of soothing assurances given to the White House by John L. Lewis. It is downright incredible, but nevertheless true, that he continued to advocate doing nothing very positive at the special Cabinet meeting on the Friday morning before the President's speech to the country.

Even then, with the economy visibly cracking at the seams, he argued that public opinion and other pressures on the labor leaders would solve the whole problem. Nor did the bad staff work at the White House end there. A labor draft limited to a few absolutely essential technicians, which was already an extreme measure, was the personal idea of President Truman. But when the labor draft plan shook the Senate, the President confessed to Senate leaders that he had been "shocked" to find that no kind of limitation on the drafting power had been included in the bill prepared for him by Attorney General Tom Clark.

The President is reported to have been shaken by the experience of the labor crisis. It is not pleasant for a man to find that the advice of those he trusts most has resulted in his being driven into a corner, from which there is no escape except by using any weapon at hand, good or bad, as a cornered man must. It remains to be seen whether he will therefore insist on an improvement of White House staff work. Meanwhile, it can be recorded that such an improvement is considered an urgent necessity by many leaders of the President's own party.

Off the Record

By Ed Reed

"I'd really prefer some of the prewar stuff that I could run out of more easily!"

Small Countries

By Sumner Welles

Browbeating Trend of Big Powers

AFTER EVERY major war a tendency on the part of the great powers to disregard the just rights of smaller states makes itself felt. That tendency is growing rapidly today. Unless it is checked, the new international organization, and the international law which must be built up by that organization, cannot prosper.

The way in which the Soviet Union has ignored the sovereignty of the independent peoples of Iran and of Eastern Europe is notorious. It has been piously denounced. But the western democracies. But the western powers have in repeated instances themselves been guilty of precisely the same attitude in their dealings with weaker peoples. The assumption of superior right has been the same. It has differed only in degree.

This basic issue is sharply raised by two very recent examples.

On May 26, the press reported that French troops supported by planes and artillery had invaded Siam and were engaged in heavy fighting with Siamese forces.

It is true that in 1940 when Indo-China was under Japanese domination, the Siamese were encouraged by the Japanese to occupy several strips of Indo-Chinese territory. The Vichy government was compelled to acquiesce. The French government has now demanded restitution and indemnities from Siam. No agreement has, however, been reached. Reports differ as to the immediate causes for this act of aggression. But the recent invasion took place at a point outside the territory in dispute, and Siam has complained to the Security Council.

Whatever the provocation now given to the French authorities in Indo-China by the Siamese, there can be no shadow of justification for the French government to permit its military forces in Indo-China to take the law into their own hands and thus invade the territory of a small nation.

◆◆◆

ANOTHER INSTANCE is one for which the United States is itself responsible. In this case, fortunately, the firmness displayed by the small country upon which pressure was being exercised has resulted in a solution which has avoided the infringement of that nation's sovereignty.

For some time past, negotiations have been in progress between the Swiss government and the government of the United States, which has acted as agent for its western Allies, with regard to Nazi assets in Switzerland.

The Allied powers have properly decided that the extent of the German economic war potential represented by German deposits in neutral countries, under cloaked ownership, should be ascertained in order that these assets might be liquidated and the proceeds applied in whole, or in part, to German reparations.

The United States originally demanded of the Swiss government that an Allied commission should be permitted to establish itself in Switzerland, as an autonomous agency, with full power to investigate all financial or commercial institutions in that republic. Such a demand involved a flagrant disregard for the sovereign authority of the Swiss government. Had it been accepted, it would have ignored the responsibility of the representatives of the Swiss people to safeguard their legitimate national rights. It would have opened up every Swiss business to foreign supervision.

In the attempt to force the Swiss government to agree to these demands extreme pressure was exercised by the American officials who took part in the negotiations. These facts have become known to Swiss public opinion. They have created a bitter reaction against the United States on the part of that older and traditionally friendly democracy.

A compromise was finally reached providing that German properties in Switzerland will be liquidated by a Swiss governmental agency, which will accept the corporation in this undertaking of Allied officials. Half of the proceeds of the liquidation will be taken over for Allied reparations. The remainder will go to Switzerland.

Those who loudly complain of the acceptance by the United States of this compromise, and who insist that the entire proceeds should be applied to reparations, conveniently forget that throughout the war Switzerland was forced to maintain a total military mobilization against the ever imminent possibility of German aggression. The burden of this mobilization upon the Swiss people was exceedingly heavy.

◆◆◆

THE MAJOR powers have as yet failed adequately to employ the United Nations for the purpose of adjusting their controversies with lesser countries.

No more flagrant error in policy has recently been committed by the United States than when it induced Great Britain and France to join with it in the tripartite proclamation ostensibly designed to overthrow the Franco government. Fortunately, the subsequent demand of Poland that the Security Council consider the problem, notwithstanding the stubborn opposition of the United States, has brought the Spanish question before the only authoritative body which can today represent the community of nations. In this manner the charges against Franco have now been publicly ascertained by the Council. In such a way a final determination as to the course to be pursued with regard to Spain can now be reached through the decision of the United Nations Assembly rather than through the decision of a few or only one of its members.

If the major powers, in their dealings with small countries, continue to pursue a unilateral policy, particularly when such a policy disregards the legitimate rights of the weaker peoples, the sovereignty of the smaller states, notwithstanding the assurances given them by the United Nations Charter, will eventually go by the board. The new world order sought by the United Nations Charter can only be established upon the foundations of an international law which in practice guarantees equality of sovereignty to all the members of the United Nations, small as well as great.

The kind of world order which will make for lasting peace is one in which justice, rather than might, makes right.

National Committee to Win the Peace
Presents
PAUL ROBESON
And DR. JOSE GIRAL
Prime Minister Spanish Republican Government in Exile.
In a Rally to Win the Peace
WATERGATE
JUNE 13, 8:30 P. M.
Tickets 50c, 74c, $1.00, $1.50, tax incl. On sale at Brentano's Book Store, 1322 F St.; Washington Tribune, 920 U St. N.W. Also National Committee Office, 1300 14th St. N.W. Ph.: MI. 8839.

European Elections

By Ernest Lindley

Favorable Trend Due To U. S. Stand

DURING THE Paris meeting of the Council of Foreign Ministers, two prominent French politicians told the American delegates that the strong stand taken by the United States in relation to Russia had definitely affected the referendum on the new French constitution. Some Frenchmen felt assured for the first time that the United States was not going to wash its hands of European affairs and that therefore France had an alternative to doing business with Russia on Russian terms.

Lindley

The results of the French election show that the rejection of the Communist-Socialist constitution was a reliable index of the political trend. The Communists remain a strong minority. But they have ceased to gain. A great majority of the French people reject Communism.

How much the American loan to France may have influenced the election there is no way of knowing. The Communists attacked it as wholly inadequate. But it was further proof that France has a real alternative to leaning on Russia; indeed, that the United States is the only nation which can lend France material assistance in getting on her feet.

◆◆◆

THE RESULTS of the Italian election, when finally tabulated, are expected to reveal a trend similar to the French. Italy already has received important material aid from the United States. American and British troops are in Italy—in small numbers but with the evident intention of remaining until a peace treaty is signed. They are keeping Trieste out of the hands of the Yugoslavs and they very clearly look forward to Italy's reentry into the family of nations.

Add the situations in the Lowlands and the Scandinavian countries, and it is evident that western Europe does not want Communism and Russian domination. This is not surprising in countries which have known democracy and have had standards of living far above that which the Russian Communists have been able to give to their own people. The danger of the spread of Communism into western Europe lay in postwar chaos and aloofness by the United States.

Our precipitate demobilization and our delays in extending loans—especially the British loan—have played directly into the hands of the Communists in Europe. So have our strikes. But the damage has not yet been irreparable, because the peoples of western Europe themselves don't want Communism and Russian domination. They need just a little encouragement and economic aid to do what they want to do anyway.

◆◆◆

DESPITE THE results of the Czechoslovakian election, there is no reason to think that the peoples of central and eastern Europe want Communism and Russian domination. The heavy Communist vote in Czechoslavakia is generally interpreted rather as resignation to the prospect that Russian influence will be predominant in eastern Europe for a long time to come. It is noteworthy, also, that the Russians have used a relatively light touch in dealing with the Czechs, and that internally the Communists have not yet resorted to terroristic methods. When and if they do, they will surely encounter trouble, for they will be dealing with people as tough as the Poles and the Finns.

In the Middle East and parts of the Far East, where standards of living are lower—even lower than the Russian in many countries—and where the native peoples have seen the imperial rather than the democratic side of western European civilization, the balance of forces may be different.

But in western Europe, the assurance that the United States is not going to throw in the towel, plus judicious economic aid, almost certainly can make the restoration of democracy a downhill fight. The solid reestablishment of democracy in western Europe will inevitably help to keep alive the ideals of democracy in eastern Europe.

These, in brief, are some of the reasons why, as President Truman and Secretary Byrnes believe, time is on our side—or can be made to work on our side.

Children Held Best Judges Of Ideal Father Requisites

"No matter what people say an ideal father should be like, if his own children don't think so, then he just isn't."

That's the way two young girls look at the contest to decide who is Washington's "Ideal Father of 1946." And, of course, they think their father ought to win the contest in a walk.

"My daddy," they assert, "is ideal because we love him and because no other Daddy could be just like he is and because we wouldn't trade him for any other Daddy in the world—not even a very rich one!"

Another girl, 11, says her father should win the contest "because he is a doctor and takes care of people when they need him, no matter what the conditions are . . . When I grow up, I hope to be as helpful to the community as my father is."

The Post is giving all of Washington's youngsters a chance to sound the praises of their "Dad" as Father's Day approaches. Any boy or girl in the Washington area may write to the Ideal Father Editor, The aWshington Post, Washington 4, D. C., and give the reasons why his or her father is "ideal."

The winning dad in the contest and his family will be guests of The Post for a dinner and a show. The youngster who writes the winning letter will be interviewed with his or her father over Station WINX on Father's Day. The "Ideal Father" also will be given a plaque, commemorating the event.

The contest deadline is June 12. All letters, to be judged, must be postmarked no later than June 11. Announcement of the winner will be made June 14.

Teachers Studied Hard

South Pasadena, Calif.—Charges of poorly trained teachers have no basis in this city's high school, where 63 per cent of the instructors average six years or more of college training.

Sixteen per cent of the teachers can point to eight or more college years and none less than four years.

200,000 Women
stood for hours in Chicago's Loop to see
"QUEEN FOR A DAY" 1:30 P.M.
Hear this sensational Cinderella show every afternoon, Monday through Friday, 1:30. Followed by "TRUE CONFESSIONS"
1260 ON EVERY DIAL
WOL
MUTUAL NETWORK

CAPITAL
59-passenger Capitaliners Daily to
CLEVELAND
PITTSBURGH
CHICAGO
NORFOLK
For IMMEDIATE RESERVATIONS phone
Republic 7070
Ticket offices: Statler & Willard Hotels
PCA Capital Airlines

Airport Head Injured As Sail Plane Crashes

Martinsburg, W. Va., June 4 (Spl.).—E. C. Parkinson, manager of the Municipal Airport here, was seriously injured in the crash of a sail plane he was piloting here yesterday, and is now in a local hospital for treatment of a spinal fracture and other injuries.

He was bringing the motorless ship in for a landing when it winged over, crashing onto the runway.

Car Thefts Made Easy

Cleveland, Ohio.—Admonishing a careless public, Detective Sergeant John Kreps reported that 95 per cent of the 2000 automobiles stolen in Cleveland last year were taken because owners left the keys in the ignition.

Bowie Reelects Baumann to Board Of Commissioners

John L. Baumann, president of Bowie's three-man board of commissioners, was reelected to a third one-year term in the town's municipal election.

A total of 255 votes were cast in the election, largest number in the history of the town, according to Baumann.

Other commissioners elected were Aaron A. Horowitz, reelected to an eighth term, and Lawrence R. Maenner, president of the Fourteenth District Democratic Club in Bowie.

Maenner polled 118 votes to defeat Sylvester C. Bell, incumbent, by two votes. Other defeated candidates were William L. Trott, who received 107 votes; James E. Wildman, jr., 47, and Francis O. Boswell, 21.

"I still don't think they're home. The way they eat Wheaties, I can't imagine they'd let all this milk go to waste!"
Nobody is wasting food these days—least of all Wheaties eaters. No waste making Wheaties (they're flakes of 100% whole wheat). No waste eating Wheaties (when you sample that nut-sweet flavor). *You get full value from the Wheat you eat*—when you eat Wheaties.

NEW Treatment Gives GREATER RELIEF
COMPLETELY REMOVES
CORNS
If you are not getting complete relief from painful corns and quick easy painless removal, then try the new Keyes Pads and Plasters. These patented protective pads and removing plasters are so much better you'll be amazed. The worse your corn the more satisfaction you will get. They give complete relief when many others fail.
Double YOUR MONEY BACK IF YOU DON'T JUDGE THEM BETTER!
ENTIRELY DIFFERENT
Their downy-soft, adhesive coated virgin wool forms itself around the corn. Adjustable in size and thickness. Complete relief is yours while separate medicated plasters safely; surely and completely remove every trace of your corn. Then pad alone keeps corns away. Nothing else to buy. Flesh colored, inconspicuous, easy to use. Don't come off in bath. Used by many leading foot doctors. Try these wonderful, new pads and enjoy the many outstanding features not found in others. If you don't judge them far better than any others return the empty package for double your money back. Introductory offer gives you 12 pads and 16 plasters for only 19¢
KEYES PADS and PLASTERS
for Corns, Callouses and Bunions

You'll enjoy Lansdowne

The Old Fashioned Blended Whiskey
86 PROOF • 62½% GRAIN NEUTRAL SPIRITS • THE LANSDOWNE DISTILLERY, INC. • HAVRE DE GRACE, MD.

"MAKE IT A MILLION!"
MAKE A CAREER OF AVIATION!
A GOOD JOB FOR YOU
U. S. Army
CHOOSE THIS FINE PROFESSION NOW!
The finest training with the latest equipment in the field of aviation is yours in the U. S. Army Air Forces. Good pay while you learn. Over three-quarters of a million have already joined the new Regular Army. MAKE IT A MILLION! Get full facts at your nearest Army Camp or Post, or U. S. Army Recruiting Station.
403 10th Street N.W.

FISHING'S MORE FUN if your tackle includes this very fine blend!
MR. GALLAGHER: "It won't be long now, Mr. Burton! When I start swinging with this good old rod, let the bass look out!"
MR. BURTON: "And of course we'll take along a bit of my choice whiskey. Good fishing, good Gallagher & Burton's—and all's well!"
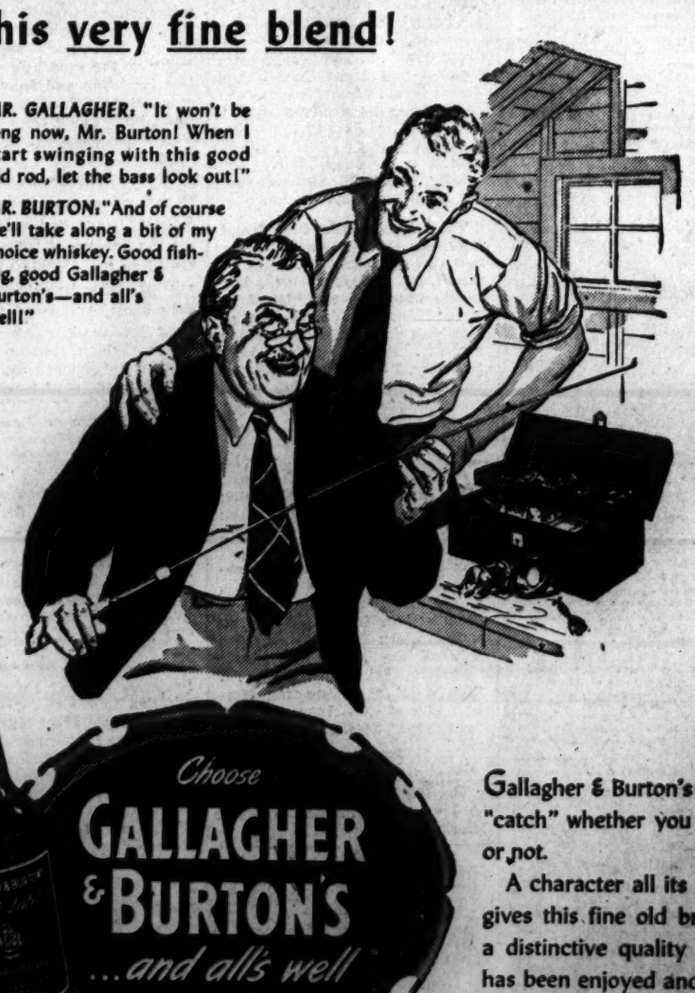
Choose GALLAGHER & BURTON'S ...and all's well WITH YOUR DRINKS
Gallagher & Burton's is a "catch" whether you fish or not.
A character all its own gives this fine old brand a distinctive quality that has been enjoyed and respected for over 50 years.
BLENDED WHISKEY. 72½% GRAIN NEUTRAL SPIRITS. 86.8 PROOF. GALLAGHER & BURTON, INC., BALTIMORE 3, MARYLAND

LEONARD LYONS

Loose-Leaf Notebook

New York, June 24.—Gen. Mikhail Galaktionov, the Soviet newspaperman now visting here, was taken to the Ringling Bros. circus.

Bebe Daniels

His guide spoke to him in pidgin-French, the only language they both knew . . . "Why don't you learn English?" the guide asked the general, who sighed: "It's the most difficult language in the world. I find it impossible to learn . . . The guide pointed to the performing seals, who were playing "My Country 'Tis of Thee" on a pipe-organ . . . "If they can learn that, General Galaktionov," said the guide, "you can learn English."

Fiorello LaGuardia will con-

tinue his broadcasts through the summer months without interruption even by his trip abroad for the UNRRA conferences . . . Ben Lyon and his wife, Bebe Daniels, have relinquished their English domicile. After all these years in show business, they're now the most active couple in the film industry. Miss Daniels is a producer for Hal Roach, and Lyon is the new casting director at Twentieth Century-Fox . . . NYU is so crowded that Chancellor Harry Woodburn Chase confessed that he couldn't get the family laundry back until he first assured the laundress that he'd get her son into the school.

Nick the Greek, America's most colorful gambler, still flourishes in Nevada's gambling spots, and this is a story they tell of him: A foreign screen star offered an odd gold coin to the proprietor of the gaming house, who examined it and was unable to identify it. He took it to Nick and said: "Look at this, Nick, and tell me what it is?" . . . Nick held the coin in the palm of his hand, studied it closely and then nodded . . . "Well, what is it?" asked the gaming house proprietor. Nick said: "It's tails."

When Mieczslaw Horozowski appeared as piano soloist with Toscanini's NBC Symphony, announcer Ben Grauer asked the pianist to verify the pronunciation of his first name. Horozowski carefully enunciated: "Mee-hey-che-swaf." . . . When the program was on the air, Grauer introduced the artist several times, each time pronouncing it "Mee-hey-che-swaf . . . One of the musicians later told Grauer: "It should be pronounced 'Mee-hey-che-SLAF,' not SWAF.' I'm Polish, and I know." . . . "I got the pronunciation from Horozowski himself," said the announcer . . . "But didn't you know?" asked the musician, "He lisps."

Ingrid Bergman flew back to Hollywood in Howard Hughes' private plane, with Gary Grant and Alfred Hitchcock . . . Hughes postponed the Constellation's departure four hours, to enable a lady passenger to have her hair done . . . Mike Todd is one of the backers of the East Side club to be opened by Hollywood's Don the Beachcomber . . . Abel Plenn's "Wind in the Olive Trees," which is being introduced as evidence before the United Nations committee investigating Spain, will be the July selection of the Book Find Club. Plenn served in the U. S. Embassy at Madrid . . . The apartment-seeking veterans of Long Island were invited to Michael Straight's Applegreen estate in Westbury for a housing rally by the American Veterans Commission. Franklin D. Roosevelt, jr., and members of the cast of "Call Me Mister" received the veterans and their families.

President Roosevelt saw the Laurence Olivier-Old Vic movie, "Henry V," before he died. Ambassador Halifax arranged for the showing, and both men were enthusiastic about it. "But you and I are university men, Mr. President," said Halifax, "I don't think ours is a typical reaction. The general public is different." . . . "The possession of a university degree doesn't give one an advantage in the appreciation of something good," Roosevelt replied. "I think I know what the general public likes," said the four-times-elected President. "They'll like it."

The youngest first-nighter in Broadway history attended Friday night's premiere of Orson Welles' new musical, "Around the World," the most exciting musical that has come to New York in many years. The first-nighter was Elizabeth Moore, 1 month old. She attended with her mother. Elizabeth's father is Scottie Moore, the parson of "Show Boat" . . . The first-nighters' suspicion that Toots Shor had an interest in the production was confirmed when Lady Mendl had to move from her seat in the second row, and the seat was given to Rags Ragland . . . Lady Mendl, incidentally, who is 89, flew to France later for the summer season.

The interchange of British and American stars in movie-making now is commonplace. But it wasn't, in the days when the late Jackie Osterman was signed by Herb Wilcox to do "Unwanted Men" in London. When Osterman arrived, Wilcox asked him: "Frankly, I don't know what you do. To what British star would you compare yourself?" Jackie replied:: "If I had a haircut and if she's British, I'd say Bea Lillie" . . . Costar Charles Laughton, rehearsing the dying scene in the last reel, asked him: "Did you ever die?" Jackie said: "Yes, once. At the Riverside Theater, at a Monday matinee" For three weeks thereafter nobody paid any heed to Osterman. At the end of the first month of no attention to him, Osterman walked down Piccadilly where a lady of the night asked him: "Whatcha doin' honey?" . . . "I'm doin' a picture for Herbert Wilcox," Osterman shouted. "I'm glad SOMEBODY asked me."

There is a range of 11,046 feet, or more than two miles, between the lowest and highest points in Colorado.

Kill Devil Hills, N. C.

THE WILBUR WRIGHT
NAGS HEAD, KILL DEVIL HILLS, N. C.
New, most delightful hotel on beach. Attractive rooms with private bath. A playground of miles of tawny sand. Surf bathing, boating, fishing, beach club.
Diane Johnson, Mgr.

Harpers Ferry, W. Va.

HILL TOP HOUSE
One Hour Rire on the B. & O. in the "Little Alps of America." Two Rivers and 2 States Meet at
Harpers Ferry, W. Va.
Most Beautiful and Historical

Elkton, Va.

THE GABLES NEAR THE SKYLINE DRIVE
ELKTON, VIRGINIA
Vacation in the mountains only 116 miles from Washington. Ideal for season's stay or week-end trips. Rambling, delightful Hotel. American Plan, $43 to $49 weekly. Riding, Golf and Swimming nearby. Boating, Fishing, Biking, Hiking, Hayrides. Write Box "P" call Elkton 120 for reservations.

Ocean City, Md.

MARYLAND INN Ocean Front "The Friendly Hotel"
All rooms running water. Private baths. Free parking and bathing. Good food, American Plan. Write Mrs. J. Hagen.

THE ROOSEVELT ON THE OCEAN
Modern, Reasonable, Well Furnished, Newly Decorated. We Feature Southern Cooking New Management, Elwood F. Fleming, Phone 42

NEW RIDEAU Ocean City's Boardwalk Hotel
Private baths; telephone in rooms. Home-like meals. Phone 72. J. D. JARMAN.

HASTINGS Ocean Front AMERICAN PLAN
Open All Year. Modern. Homelike. Make Reservations Now. Mrs. C. Ludlam

COLONIAL HOTEL Facing Boardwalk. Newly Renovated. Rooms With and Without Baths. Delicious Meals. Reasonable Rates. Accepting Reservations Now.

BREAKERS HOTEL On the Boardwalk
Modern, homelike. Special June rates. Bathing from hotel; moderate rates. For reservations Phone 7-6. C. H. Timmons, Owner.

STEPHEN DECATUR
Sold out June 21 to September 2.
Reservations accepted May 29 to June 21, and September 2 to 16.
EARL EDWARD CONLEY, Manager

Point Lookout, Md.

THE NEW POINT LOOKOUT HOTEL
Point Lookout, Md.
On Beautiful Chesapeake Bay
NOW OPEN
3½ hours from D. C.—Atwood Bus Service
DINING & DANCING
Fishing, Swimming & all other Amusements
Reasonable Rates.
Robert Chafin, Manager.

Rehoboth Beach, Del.

STAR OF THE SEA
ON THE BOARDWALK AT BROOKLYN AVE.
Single Rooms—Capacity 120
Newly Decorated—Screened Porches
American Plan—Rates $4.75 Up
Mrs. Margaret Broeders, Owner-Mgr.
Rehoboth Beach, Del. Reservations Suggested

Pocono Mts., Pa.

Strickland's MT. INN
MOUNT POCONO, PENNA.
High in the Glorious Springtime Poconos
All indoor & outdoor sports—golf—tennis—saddle horses—lakes for bathing & fishing. Beautiful drives & walks. Special evening entertainment features.
QUALITY FOOD WELL SERVED
Write for booklet—or call
Call NAtional 1880
Mt. Pocono Phone 3081
Ownership Management Open All Year
A Honeymooners' Paradise

E. Stroudsburg, Pocono Mts., Pa.

THE GLENWOOD
Pocono Mts., Pa.
All Sports, Pools, Golf, Riding
2 BRIGHTEST SPOTS IN POCONOS
VACATION PARADISE
ACC. 500
EVERYTHING AT EACH HOTEL
Glamorous Nights, Dancing to Orchestra Twice Nightly
OAK GROVE HOUSE
Pocono Mts., E. Stroudsburg, Pa.

Atlantic City, N. J.

The Trillon ROOMS ARE AVAILABLE JUNE 14 to JUNE 30 AND FROM JULY 7 to JULY 12
ATLANTIC CITY WRITE OR PHONE AT ONCE 4-6521

Cape May, N. J.

THE ADMIRAL
Cape May, N. J.
Every recreation. Bathing, pool and ocean. Fishing, Golf—all entertainments. Comparably low rates. European and American Plan. A few vacancies for June arrival. Write, telegraph or phone for literature.

Wildwood, N. J.

Choose WORLD'S SAFEST BEACH as your Playground this summer
Modern hotels and cottages.
Write Bureau of Public Relations for Booklet and Hotel and Apartment Directory
WILDWOOD
By-the-Sea • NEW JERSEY
World's Finest Beach

Virginia Beach, Va.

THE FITZHUGH VA. BEACH At 23d ST.
Hot and Cold Running Water All Rooms. Also Private Baths. Phone 772.
Mrs. Mary S. Fayne, Mrs. W. P. Glover

SPOTSWOOD ARMS
All rooms running water and connecting baths. Good food. Low rates.
Write Mrs. M. A. Welbourne

GREENWOOD HOUSE
on the Boardwalk at 20th St.
AMERICAN PLAN
Excellent Meals—Reasonable Rates
Phone 623 for Reservations
HELEN F. TRITTON, Owner-Mgr.

JANE ARDEN

"AIN'T LIKE YOU, ACE—STAYIN' HOME WHEN THAR'S GALS IN THE NEIGHBORHOOD—
DON'T WORRY ABOUT ME—
JUS-THAT'S RIGHT—
I'M A FOOL TO STAY HOME!
PURTIEST GAL I EVER SAW—SPUNKY TOO—
BUT SHUCKS—ROLLIN' IN MONEY!
ME—I'M JUST A COW WADDY—
NO USE BURNIN' MY FINGERS!

Nelson B. Bell About the Showshops

'Blue Dahlia' Proves Chandler's as Good at Scenarios as Novels

THE TENTATIVE ENTHUSIASM expressed here in yesterday's early editions concerning Raymond Chandler's first script written directly for the screen, was verified at yesterday's preview of "The Blue Dahlia."

Alan Ladd

Mr. Chandler should be a valuable addition to the ranks of Hollywood's scenarists. Such of his novels as have been adapted to the cameras have found their way into the top brackets of movie thrillers. "The Blue Dahlia," without benefit of book covers, reveals no tendency to lag behind.

Making the necessary allowances for coincidence, this taut subject runs a murder into a fine volume of excitement, mobster violence and suspense. Precisely how or why, we have no inclination to disclose this far in advance of the picture's public showing.

"This far in advance" isn't so far, at that. The mystery of the death of a Navy fighter pilot's wife, immediately following his return from the South Pacific, will be unveiling itself at Loew's Palace in the wake of "Do You Love Me?" —if the booking sheets stay put.

When it comes along, you will be seeing Alan Ladd in a role poured to his special mold, with Bill Bendix, Veronica Lake and a hand-picked cast adding to the impact of the melodrama by as adroit a lot of restrained performances as Paramount ever packed into a single production.

Some of the names may not be topflight, but the portrayals they contribute in this particular instance are. Howard Da Silva you will hardly recognize as the bartender in "Lost Weekend," all duded up as he is and wearing a mustache. Doris Dowling, you will admit, deserved to be murdered—but not until after she had been given an opportunity to prove it.

"The Blue Dahlia" will even make you forget "This Gun for Hire," the one that gave Mr. Ladd his eminence, and "Murder, My Sweet," the one which, once removed, gave Mr. Chandler his.

Looking backward a mere 24 hours, instead of forward a week or so, a brief recap of the enforced deletions from yesterday's review of "Laffing Room Only" might be all right at this point. June Walker and Gene Wilson, for example, are entitled to note as a pair of specialty dancers who add to the terpsichorean variety of the foolishment. Margot Brander, for her amiable submission to Frank Libuse's outrageous behavior, certainly is due an accolade and an armful of sympathy. And the Ben Yost singers chip in handsomely and score agreeably without the aid of microphones. Joe Young is a glutton for punishment and symbol of burlesque's sadistic hilarity as the evening's whipping boy for Olsen and Johnson. To originate a unique thought, you don't have to be crazy to enjoy Olsen and Johnson, but it's an enormous help!

U. S. Steel seems intent on perpetuating the close alliance between stage and radio set up by the season of "The Theater Guild on the Air" just closed. It will premiere its substitute summer show, "Hour of Mystery," next Sunday night at 9, with Laurence Olivier starring in Eric Ambler's "Journey Into Fear." Mr. Olivier, costar with Ralph Richardson in London's Old Vic Company, now on Broadway, is perhaps the contemporary theater's most notable figure. A ministers' son who early decided on a stage career, Olivier scored first in America in the mystery play, "Murder on the Second Floor," following his appearance in the British production of "Journey's End." He later was seen in Coward's "Private Lives" in both London and New York, and made several pictures while on this side—"Wuthering Heights," "Rebecca," "Pride and Prejudice," "Lady Hamilton." In addition to his service with the Royal Navy's Fleet Air Arm, he found time to produce, direct and star in the film version of "Henry V." one of this season's roadshowed sensations, so far seen in only a few selected first-runs. Many will tell you that Mr. Olivier's is the most distinguished talent in the theater of this generation.

Star in the Making

Those interested in following the careers of potential stage stars from their beginnings would do well to keep an eye on Patricia Bastian.

The daughter of Mr. and Mrs. William C. F. Bastian, Pat was born in Washington 20 years ago, graduated from Woodrow Wilson High School and has completed her junior year at Rollins College, Winter Park, Fla., where she is majoring in dramatics.

Having been assigned to the leading role in the first play for which she tried out, in her freshman and sophomore years at Rollins she played the leads in "Queen Victoria," "Cry Havoc," "Kind Lady" and "Brief Music." Her junior year found her in the roles of Christina in Sidney Howard's "The Silver Cord," Elvira in Coward's "Blithe Spirit" and Alice in Kaufman and Hart's "You Can't Take It With You."

The veteran Fred Stone, who directed the last named and appeared in it as Grandpa Vanderhof, selected Pat as his leading lady from among 13 aspirants, and recommended to the dean of dramatics that a play be found especially to afford her opportunity to display the full range of her talents.

Greer Garson and Brig. Gen. Carlos Romulo, present during Founders Week to receive honorary degrees from Rollins, offered the same advice and encouragement.

Helen Hayes, Billie Burke and Ina Claire all were born in Washington. Remember?

If you have been wondering what ever happened to Columbia's "Gilda," costarring Rita Hayworth and Glenn Ford in a welter of opulence, it will follow "One More Tomorrow" at the Earle.

Typographical-Error Note

The bottle was labeled "Scotch Liqueur," but I suppose anybody could misspell lacquer!

When sulfathiazole is mixed with dried skimmed milk and soybean flour as a substitute for pollen, beekeepers find it helps prevent the spread of American foulbrood, most disastrous of beehive diseases.

HEDDA HOPPER

Ford's Rolling in High!

Hollywood, Calif., June 4.—Glenn Ford may not get that long vacation he and Eleanor Powell have been planning. Joan Crawford wants him for her leading man. Also I understand Columbia has "The Last Frontier" all ready for him. The Ford stock certainly has soared in the past few months—and I don't mean Henry's . . . "Golden Earrings," which Marlene Dietrich will make at Paramount, was turned down by Merle Oberon. Arthur Rank is paging Merle for an English picture. When Keenan Wynn told me that Marlene is to be his house guest here, I yelled, "so that's the reason you bought her bed." . . . Producer-director Al Lewin is planning a new picture setup with George Sanders. The two did "The Moon and Sixpence" and "Dorian Gray" and now "Bel Ami" together. Lewin, a legitimate Ph D., is one of the smartest men in town on story properties. Instead of paying a fortune for some popular hit, he just digs into the library and comes up with something for a few thousand bucks.

Eleanor Powell

Partners Will Go On

Bob Montgomery and Steve Fisher will continue working together after they finish their present pictures. Steve is writing a play, "Christmas Upstairs," for Bob to do on Broadway next season. It's a psychological story along the lines of "Night Must Fall," the film that opened up a whole new pattern for Bob . . . Bob Hope will be guest of the American Society of Cameramen at their shindig June 7 at the Ambassador. That's by way of forgiving him for kicking them out of the theater during the Look awards broadcast a year ago . . . Erich Remarque arrives here June 24 to pick up some of his paintings at our museum and watch the first day's shooting on "Arch of Triumph" . . . Elyse Knox supports Black Gold—a horse, that is—in Jeffrey Bernard's picture of that title . . . Harry Carey is playing a cattle baron in "Sea of Grass." In real life, he just released 200 steers to relieve the meat shortage in local markets.

Just for a Short Run

I'm surprised that Gregory Peck goes to the Cape Playhouse at Dennis, Mass., to do a play. I thought it would be the Barter Theater in Virginia, where he first started. He takes off as soon as he finishes "The Short Happy Life of Francis MaComber," and will be gone two weeks . . . Eddie Albert laid the groundwork for a picture with Margo in Mexico. I asked about her relatives, whom he met on his recent trip south of the border. He said, "I never met such sweet people—or so many." . . . Roy Del Ruth has signed Ann Harding for the mother role in "It Happened on Fifth Avenue." . . . Desi Arnaz opens his own night club here this winter . . . Dennis O'Keefe plays a serious scientist in "Dishonored Lady." Seems a waste of a good comedian.

This One Is Recommended

"O. S. S." is a thriller done with honesty. Thank heaven, Paramount didn't give it a happy ending. Alan Ladd and Geraldine Fitzgerald made a wonderful team. They should do more films together. New character players also do outstanding jobs. The European scenes are authentic, having been filmed by the Government. While the picture deals with war it doesn't give you that depressed feeling most such films do. You're too interested in learning how Bill Donovan's OSS boys worked in a certain sector . . . Frank Morgan, instead of sailing his boat, Dolphin II, out here from the East Coast, is shipping it by freighter . . . Leslie Howard's daughter, Mrs. Dale Harris of Toronto, Ontario, is to be house guest of the Bill Gargans . . . It's a hurry-hurry job on "Nocturne" so George Raft can get East for the Louis-Conn fight . . . Jack Carson moved out of his comfortable home and into that of his agent . . . Doris Nolan (Mrs. Alexander Knox) returns to the screen soon . . . It's Johnny Weissmuller and Ayleen Gates who are in the swim together. Not long ago it was Brenda Helser . . . Mary Nash signed for a role in Mark Hellinger's next, "A Swell Guy."

Rental Scheme Trial Set June 25

Twenty-two-year-old William F. Nicholson of 2701 6th st. ne., will go to trial June 25 on two charges of giving people keys to nonexisting apartments in exchange for down payments.

He is charged with getting $25 from Lucy Van Huysen of the Belgian Economic Mission May 28 for a key to apartment 14 at 1848 Columbia rd. nw.

Miss Van Huysen, who lives at 1329 Emerson st. nw., found no apartment 14.

He is also charged with getting $20 from Lieut. Gerald Greene of 2134 G st. nw., for a key to an apartment at 1864 Columbia rd. nw. Lieut. Greene found the premises occupied by a Safeway Store.

$560 Stolen From Home

Mrs. Madeline Davis, 520 Park rd. nw., told police yesterday that $560 was stolen from her home. Police said entrance was apparently gained through an unlocked door.

Variations of the Navy's sonar equipment, used to detect and locate underwater objects, may prove useful to seekers of sunken treasure. Sonar has accurately located underwater objects more than six miles distant.

U. S. Plans Organized Fight To Halt Juvenile Crime Wave

Attorney Genereal Tom Clark said yesterday the Government is mobilizing public and private forces to "forestall the greatest juvenile crime wave in the nation's history."

A national conference, sponsored by the ederal Government, will be held here in September to review the whole teen-age crime problem, prepare to combat it and recommend any necessary legislation.

"Representatives of 12 Federeal agencies, including the Federal Security Agency and the FBI, of State and municipal governments, the bench and bar, educational and religious authorities and leaders in child welfare fields will participate," Clark said in an intereview.

Clark stressed that "positive action is essential." It is appalling, for example, that sex delinquenecy among 17-year-old girls increased 365 per cent in 1945. And 21 per cent of all crimes now are committed by youths.'"

He said the conference will:

1. Prepare plans for juvenile correctional institutions "which wil lhave neither the appearance nor the atmosphere of prisons or reformatories."
2. Consider minimum qualifications for probation and parole officers.
3. Study the possible improvement of juvenile detention facilities.
4. Prepare recommendations for improving police training.
5. Chart the setting up of community recreation facilities for youths.
6. Submit recommendations for construction of schools and playgrounds in Federal, State and local building programs.
7. Chart the organization of community councils to coordinate local antijuvenile delinquency programs.
8. Recommend legislation dealing with youth crimes.

Court Upholds Cemetery Lot Fraud Verdict

The conviction of Richard W. Deaver on a charge of using the mails to defraud in selling cemetery lots near Laurel, Md., was upheld by the United States Court of Appeals yesterday.

The decision explained that Deaver's National Capital Co. brought in some $1,500,000 from 1934 to 1940 when it went into receivership.

The company's scheme was to convince people to turn in their depreciated stocks for cemetery lots which could be resold later at a profit, the decision stated.

The defense claimed that the misrepresentations described were no more than "seller's talk and puffing," according to the opinion, written by Justice Bennett Champ Clark.

Deaver, whose home is in Dayton, Ohio, is under a sentence of from 8 to 24 months on his earlier District Court conviction.

SAFELY GETS CLOTHES WHITER BRIGHTER!
BLU WHITE
Blues while you wash
Does not streak
WHITENS! BRIGHTENS!
• Just add these blue flakes when you use regular soap.
• No extra bluing rinse needed.
• Ends bluing streaks.
• Saves time, work, extra wear and tear.
Only 10¢
USE FOR white clothes, all washable colors, rayons, woolens, finest fabrics —even baby's things.
If your dealer does not have BLU-WHITE yet, remember—It's new! Keep asking for it!

two favorites now on WOL
MYRT & MARGE
Presented by Morton's
2:30 P.M.
Monday through Friday
EASY ACES
Presented by Capitol Fur Shop and the Washington Post.
2:45 P.M.
Monday through Friday
"THE VOICE OF WASHINGTON"
WOL
1260 ON EVERY DIAL

100 PROOF
SMOOTHNESS and TASTE that Satisfy!
Pete Wagner's
100 PROOF
Pete Hagers
100 RYE LIQUEUR
PREPARED AND BOTTLED BY
popper-morson company
The PERFECT Choice!
Drink it straight . . . you'll agree it's great! And if you like mixed drinks you'll find it perfect for HI-BALLS, MANHATTANS, OLD FASHIONEDS, SOURS . . . Adds a more delicious . . . more deeply satisfying "taste fullness."
At Leading Liquor Stores Everywhere
It's Light! It's Right!
. . . It hits the spot! A 100 PROOF RYE LIQUEUR that's really something. It tastes better . . . it's smoother. Here's a drink that fully satisfies! Try it . . . and see for yourself why it's the talk of the town.
Accept no substitutes!
Available in 4/5 qts.—4/5 pts. and 1/2 pts.
popper morson corp.
ROCKEFELLER CENTER, N. Y. 20
"Quality Liquors Since 1883"

Metropolitan Moments . . . . . by R. TAYLOR

"I bought it so I'd be certain to get a Whiskey Sour made with Calvert Reserve!"

You certainly know your business when you make *any* mixed drink with marvelous Calvert Reserve. For this glorious pre-war quality whiskey is so delectably "soft" flavored that it *blends with*—never overpowers—the other ingredients in your cocktail. For a highball, too—or "neat", if you prefer—you'll do mighty well to remember Calvert Reserve—*"the choicest whiskey you can drink or serve."*

Calvert Distillers Corp., N.Y.C. Blended Whiskey: 86.8 Proof—65% Grain Neutral Spirits

Polih Official Denies His Country Turns Red; Pleads for U. S. to Understand Its Problems

(Fourth of five uncensored articles by a Post reporter who has just returned from Warsaw.)

By Michael Frome
Post Reporter

A Polish cabinet minister, who returned to Warsaw after serving in the London government-in-exile for five years, pleaded with Americans to understand the problems his nation faces and to aid in its reconstruction.

Jan Stanczyk (Stinechick), Socialist Minister of Labor and Public Welfare, told this reporter in Warsaw last week that "the United States must remember that we are still not in a normal situation and cannot fupction as a nation that was not ravaged by the war."

Stanczyk, considered a follower of the middle road between the left-wing government "bloc" and the moderate Polish Peasant Party of Stanislaus Mikolajcyk, also urged that UNRRA speed the repatriation of half a million Poles now in displaced persons camps in Germany.

The minister, who before the war was head of the powerful Polish Miners Union, joined the Warsaw government after the Yalta meeting and insisted that the governmental base be broadened as a requisite of American and British recognition.

The minister welcomed me with the warmest possible greeting, recalling that he had only recently attended the UNRRA conference at Atlantic City, where he had been a constant reader of my paper.

"In America I saw apprehension that this will be a Communist country," he said. "This is not true. We are determined to maintain good relations with our neighbor, Soviet Russia, and this policy is dictated by our own interests. But, at the same time, we are striving for good economic and political relations with the western powers.

"We are very worried about the disputes between Russia, America and Great Britain. We know that as long as these three powers work together in harmony we can hope for peace—and there is probably no nation in need of peace as much as Poland. Only in an atmosphere of peace can we rebuild and assure our people of a better future.

Must Avoid Strife

"America keeps asking why the elections have been postponed. It must be understood that a nation so completely destroyed, in which the people lived in terror and hunger, is mentally sick, very inclined to incitement. In this condition, we must avoid political strife, which might lead to open fighting among the various factions.

"We must work in unity and direct the entire attention of the people to the first and foremost task—rebuilding the nation. Amid ruins the question of democracy or dictatorship is meaningless.

"In addition we must contend with the large Russian occupation armies in Germany and Austria continually moving back and forth across our borders. It is a great disturbance for us but an unavoidable one; and it lies in our interest that Germany and Austria be occupied as long as possible.

"Any internal strife in Poland would create the danger of Russia having to bring order so as to protect the channels of communication with its occupation forces.

Not Normal Situation

"The United States must remember that we are still not in a normal situation and we cannot handle our problems as they would be handled in a nation not ravaged by war.

"Yet I still hope that, in spite of our hardships, we will be able to develop as a free people and an independent nation in the brotherhood of nations, with whom we fought for a common cause and suffered so much.

"We know that we must act as a responsible people and a responsible government. All who wish us a happier future must understand and help us out of the difficult times we have inherited from the war."

Although he spoke quite eloquently, the minister occasionally interrupted his discussion to remind me that "I do not speak English too good. The first time I spoke it was when I went to London with the government. You will please make it sound correct?"

Poles Lack Manpower

One of Poland's greatest postwar handicaps, he declared, is a lack of manpower. The country lost about six million of its citizens, the majority men of working age. Among its survivors are a million or more in poor physical condition and unable to work. The Germans either murdered the skilled workers or treated them so brutally in forced labor that survival was impossible.

"We still have about a half a million persons, mostly men, in occupied Germany," he said. "When the government was established here, Poles were eager and enthusiastic to return and help rebuild the country. About 300,000 came back, many on foot and without organization.

"The Polish situation in Germany today is cause for grave concern. After being fed, clothed and sheltered in idleness, our people have grown demoralized. Knowing how bad conditions are in Poland they are rather inclined to stay where they are and continue to be cared for by the British and Americans.

"I am afraid that if they stay there much longer they will soon be totally unfit for work, either here or abroad. As you have seen, people in Poland, especially the workers and technicians, are in good spirits. They are not demoralized, but rather work with faith and enthusiasm to restore their industry.

Wants Them Home

"It is extremely urgent that UNRRA and SHAEF speed the repatriation of these people for the good of Poland and in order to achieve a stable condition on the European continent. Far more would be accomplished if UNRRA resettled them in Poland and gave them the same aid here, instead of in Germany, where they are doing nothing."

There was a knock on the door and my interpreter entered. "Excuse me, Mr. Minister, but the gentleman is already overdue for his next appointment."

Stanczyk rose from the chair behind his desk. He was no taller than 5 feet 2 inches. "And you go call the next appointment and say the gentleman will be 20 minutes late!" he exclaimed.

Though he was small in height, the minister was stockily built. He looked and spoke like the typical Polish-American coal miner of Pennsylvania, with pride in both his nationality and his trade.

"The lack of sufficient food for workers," he continued, "is a serious stumbling block in the path of industrial recovery.

"When I returned here after five years in the exile government I was amazed to see how the hungry, exhausted people had already begun to work in the textile mills of Lodz and the mines and steel mills of Upper Silesia.

Not Enough Yet

"Although we have introduced progressive legislation—social insurance, pay for holidays and shorter working hours—it is not enough. When the workers have no food, clothing, or homes in which to live, they make their demands for those important items. Unfortunately, we are unable to fulfill our obligations because we have neither food nor material for the workers and their families. Exhausted and desperate after seven long years of hardship, the workers are often calling spontaneous and sporadic strikes.

"I go to them as a minister and a trade unionist and tell them we have no food; that they must work; if they do not, the situation will be worse tomorrow. It is an unfortunate situation and we are doing our best to overcome it.

"The solution lies in help from abroad in the shape of machinery. The people of Warsaw are clearing away the debris with their bare hands and primitive tools. If we could get bulldozers to supplement the energy of the people we could get the debris out of the way and proceed to the next task.

Poland Needs Help

"Poland cannot develop its productivity without the support of those nations lucky enough not to have suffered mass murder by the Germans. If we do not get this support the nation will face a long period of hardship; perhaps we will have to pay with the death of our adult population and the growth of our children into tuberculars.

"But if we could get tools into the hands of our determined people, reconstruction would be a normal process and we would be able to take part in economic exchange with other nations.

"As things stand now, we are making mistakes—serious blunders. But mistakes are unavoidable in the creation of a new state with an inexperienced administration. In spite of it all, we are making progress and will continue to. In spite of the fury of some of the people, once conditions are explained they understand and work harder than ever."

37 Apply to Fill 4 Prince Georges Police Vacancies

Examinations to fill four vacancies in the Prince Georges County police department are attracting considerable attention, Norman H. Collins, county police commission secretary, said yesterday.

Thirty-seven men have filed applications for the examination, which will be given Monday at 7:30 p. m. in the Marlboro High School.

The deadline for applications will be Friday at 4 p. m. at Collins' home, 8400 Marlboro pike, Forestville, he said.

Candidates must be between 21 and 35 years old and be registered voters of the county. Veterans will be given a 5-point preference.

DON WINSLOW

MICHAEL SPLENDOR...YOU SAY I'M TO HEAD THE "INDEX EYE", AMERICAN BRANCH OF THE INTERNATIONAL INTELLIGENCE CORPS?
EXACTLY! I DON'T KNOW ALL THE DETAILS... BUT HERE'S A START!
SCORPIA, THE INTERNATIONAL SPY RING, HAS ONCE MORE MARSHALLED ITS VERY POWERFUL EVIL FORCES AND AGAIN THREATEN WORLD PEACE! THE SCORPION, ITS LEADER, MUST BE STOPPED! THAT, WINSLOW, IS YOUR JOB!
WE MUST PROTECT THE PEACE AT ALL COST... WE HAVE A TRUST TO ALL WHO GAVE THEIR LIVES THAT WE MIGHT LIVE... WINSLOW, HERE ARE YOUR ORDERS!
MEANWHILE
THIS IS THE BOSS! LISTEN CLOSELY, 23! IT IS WELL FOR YOU THAT THE CLOVEN HOOF EXPERIMENT WORKS! PUT ALL BLUEPRINTS AND DETAILS IN THE BARREL POST!

Latest Ideal Father Nominee Has Sure Backing of 15 Votes

"I think my father is the ideal father because he had to pace the floor 15 times—9 boys and 6 girls," a little girl wrote The Post yesterday.

She was nominating her dad for the "Ideal Washington Father of 1946," a contest sponsored by The Post.

"He came to the hospital when I was there with rheumatic fever—snow up to his knees—just to bring me a radio so I would not be lonesome. Don't you think he is an ideal father?" she asked in her letter.

The Post is giving her and other youngsters in Washington a chance to put Dad right in the front on "his day." Any boy or girl in the Washington area can enter the contest.

Letters should be addressed to the Ideal Father Editor, The Washington Post, Washington, 4, D. C. They should give the reason why the youngster considers his or her father to be "ideal."

The winning dad in the contest and his family will be guests of The Post for dinner and a show. The boy or girl who writes the winning letter will be interviewed with his or her father over Station WINX on Father's Day. The "Ideal Father" will also be given a plaque commemorating the event.

The contest deadline is June 12. All letters, to be judged, must be postmarked no later than June 11. Announcement of the winner will be made June 14.

Smoot Strike Talks Fail to Reach Truce

Union and management representatives of the strikebound Smoot Sand & Gravel Co. met with Government conciliators yesterday in an effort to end the 29-day walkout, but failed to reach an agreement.

A spokesman for the firm, which supplies a large part of the city's sand and gravel, said the meeting failed to bring the disputants any closer to a settlement.

Counter-Inflation Bond Drive Opens Here on Thursday

A Nation-wide campaign to combat inflation through the sale of U. S. Savings Bonds will begin here Thursday, second anniversary of the D-Day landings in France.

The campaign, first peacetime drive for the sale of bonds similar to those which financed America's war efforts, was announced locally by Wilmer J. Waller, chairman of the District Savings Bonds Division. It will be a publicity drive, conducted without quotas or solicitations, and will close on the Fourth of July.

"Our country's need for our savings is as urgent today as during the war," Waller declared. "Savings Bonds represent money wisely diverted from the markets, where needless buying tends to push up the cost of living prices.

"Our Savings Bonds' dollar continues to help out the veterans. The men still in hospitals continue to look to us for their recovery and readjustment to civilian life. And Savings Bonds are the finest investment we can make, paying back $4 for every $3 when held to maturity."

Treasury analysts estimate Americans will have about twenty-two billion dollars more in 1946 income than they can spend on consumer goods at legitimate prices, Waller said.

Miss Truman Goes Incognito to Voice Test

An attractive blonde girl walked into a well-known singing teacher's New York studio last October 27 and asked for a voice test. She said her name was Miss Wallace.

The teacher was busy, and Miss Wallace waited patiently for several hours. Finally, she was admitted, sang a few songs, and was told she had a "lovely voice," much talent and musicianship. On her way out, the flushed girl dropped her scores and the singing teacher noticed they were marked "Margaret Truman." The President's daughter, on an incognito trip, had assumed her mother's family name to get a candid professional opinion on whether she could sing.

Socialist Seen As Head of New French Regime

Paris, June 4 (AP).—France's three major political parties maintained silence tonight on the question of who will head the new government, but impartial observers believed a Socialist would be chosen.

There appeared little likelihood that the victorious Popular Republican Movement Party (MRP), which emerged from Sunday's election as France's strongest, would insist upon the presidency for Foreign Minister Georges Bidault.

Neither the MRP, the Socialists nor the Communists have come out affirmatively with a claim for the presidency of the provisional government, which will rule France until a constitution has been accepted by the people.

Assembly to Meet

The Assembly will meet Tuesday, and on the following day is expected to elect its own officers before settling down to choice of a president, who will be elected by a simple majority vote of the assembly.

Socialist Felix Gouin, president of the retiring government; Vincent Auriol, Socialist president of the old constituent assembly, and prewar Socialist Premier Leon Blum, the party's leader, were regarded as likely candidates.

The Socialists, attempting to strengthen a position badly weakened by Sunday's election, have raised speculation over the possibility of a Socialist-Communist-Radical Socialist government. However, former Premier Edouard Daladier said his rightest Radical Socialist Party would not participate in the new government.

Communits Obstacle

Any government which does not include the Communist will be a difficult one to form and keep in existence. The Communists are now France's second largest party. Most observers believed the Communists never would enter a government headed by the MRP, which they view as reactionary and Catholic-dominated.

At the saem time the Socialists have emphasized repeatedly they would refuse to participate in any government which excluded the Communists, just as, previously, they had refused to consider participation in one which excluded the MRP. The only solution still seemed to be a three-party coalition headed by the Socialists.

The Communist newspaper L'Humanite said today the Communist aPrty had won a victory in Sunday's election over an anti-Communist campaign by increasing its popular vote eyen though it lost out as France's largest single party.

What's Going On and Where

Service Activities

Veterans' Information Center, 14th st. and Pennsylvania ave. nw., advice on GI loans, job-seeking personal problems, housing, schooling and surplus property advantages, open 8:30 a. m. to 6 p. m.

United Nations Service Center, 500 North Capitol st., enlisted and officers lodging.

Victory Canteen, 1113 Pennsylvania ave. nw., open 11 a. m. to 11 p. m.

Officers' Service Club of United Nations, Inc., 1644 21st st. nw., dinner, 6-8 p. m.; dancing, 8 p. m.

USO Penthouse, 17th and K sts. nw., crafts, dancing, 8:30 p. m.; games, 9 p. m.

USO, National Catholic Community Service Club, 918 10th st. nw., recreation room, open 10 a. m. to 6 p. m.

USO, 1911 H st. nw., bridge classes, 7:30 p. m.; conversational Polish, 8 p. m.; square dancing, 8:30 p. m.

USO, 801 Market sp. nw. (8th st. and Penna. ave.), voice recordings, 6 p. m.; weiner roast, 7:30 p. m.

USO, YMCA, 1736 G st. nw., sightseeing, 1:30 p. m.; dance, 8:30 p. m.

Public Events

National Gallery of Art, 6th st. and Constitution ave. nw., Audubon bird print exhibit; "Fine Arts Under Fire," photo exhibit; life of Christ as depicted by Rembrandt; open 10 a. m. to 5 p. m.

Library of Congress, fourth national J. and E. R. Pennell exhibit of prints; exhibit of publications of the Pampas region; Tennessee Sesquicentennial exhibit; open 9 a. m. to 10 p. m.

Smithsonian Institute, Engineering and Industry Building, northwest gallery, photo exhibit by Cecil B. Atwater, Newtonville, Mass., open 9 a. m. to 4:30 p. m.

National Archives, Constitution ave. between 8th and 9th sts. nw., Eisenhower's and Pershing's battle maps; captured German banners; Hitler's last will and other papers; World War II surrender documents; open 8:45 a. m. to 9:15 p. m.

Corcoran Gallery of Art, 17th st. and New York ave. nw., memorial exhibit of paintings and drawings by N. C. Wyeth, open 9 a. m. to 4:30 p. m.

Howard University Gallery of Art, first floor, Founders Library, student work of the department of art, open 10 a. m. to 5 p. m.

KIDNEYS MUST REMOVE EXCESS ACIDS

Help 15 Miles of Kidney Tubes Flush Out Poisonous Waste

If you have an excess of acids in your blood, your 15 miles of kidney tubes may be overworked. These tiny filters and tubes are working day and night to help Nature rid your system of excess acids and poisonous waste.

When disorder of kidney function permits poisonous matter to remain in your blood, it may cause nagging backache, rheumatic pains, leg pains, loss of pep and energy, getting up nights, swelling, puffiness under the eyes, headaches and dizziness. Frequent or scanty passages with smarting and burning sometimes shows there is something wrong with your kidneys or bladder.

Kidneys may need help the same as bowels, so ask your druggist for Doan's Pills, a stimulant diuretic, used successfully by millions for over 40 years. Doan's give happy relief and will help the 15 miles of kidney tubes flush out poisonous waste from your blood. Get Doan's Pills.

Good food for everybody!

Ask for Breyers Pineapple Ice Cream

ICE CREAM

TONIGHT . . 8:10 to 10:00 P. M.

WINX presents:

A SPECIAL TWO-HOUR PROGRAM OF

TURANDOT

by GIACOMO PUCCINI

The first complete performance in Washington! "Turandot" is the last opera by the composer of Madame Butterfly, Tosca and La Boheme—a work which he had not quite completed at the time of his death and which was finished by his friend and pupil, Franco Alfano. The story is of a Chinese Princess and the long succession of suitors who attempted, unsuccessfully, to answer her three riddles. Failing in their attempts, they were put to death. But the Unknown Prince, whose identity becomes known only toward the end, succeeds. And the opera ends in a joyous scene of immense power. Tonight's cast includes Gina Cigna, Magda Olivero, Francesco Merli and Luciano Neroni—the orchestra and large chorus are directed by Franco Ghione. Here is one of the great works of our time, in a perfect recorded performance—another WINX first!

8:10 to 10:00 P. M.

WINX

1340 ON YOUR DIAL

The Washington Post Station

NEWS...EVERY HOUR ON THE HOUR!

Better—NATURALLY!

You see, it's made from the famous C&B ENGLISH RECIPE

Ask for it by Name

DELICIOUS CENTERS IN RICH TEMPTING CHOCOLATE

YOUNG AMERICA Spreads it on thick!

Kids love its luscious sweetness ...whole-orange goodness. Go further on quality by the makers of matchless Welch's Grape Juice.

Welch's Sweet—NOT BITTER ORANGE MARMALADE

IMPORTED BY International Distributing Corp., Washington, D. C.

THE PINES

BERKELEY SPRINGS, W. VA.

(100 Miles From Washington, D. C.)

Convalescent and Nursing Home

Children and Adults

Beautifully Located in Noted Health Resort. Famous Warm Mineral Waters.

Offers REST and CONVALESCENT CARE. Registered Nurses in Attendance.

BATHS: TUB—HUBBARD TANK or Private SWIMMING POOL.

PHYSICAL THERAPY: MASSAGE—Ultra-Violet and Infra Red Lamp Treatments.

GOOD FOOD—COMFORTABLE QUARTERS

Private—Semi-Private and Ward Some Vacancies

RATES REASONABLE—GIVEN ON REQUEST

Address All Inquiries to West Virginia Foundation, "The Pines," Berkeley Springs, W. Va. Phone 56.

WASHINGTON will roll out the carpet for TWO SISTERS from Boston

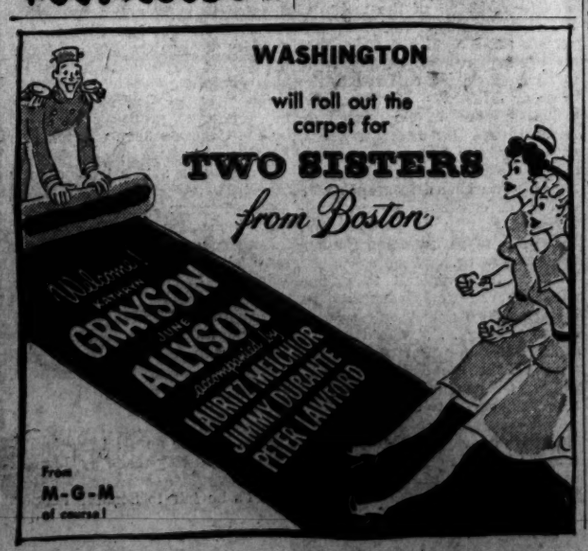

From M-G-M of course!

BOTTLED IN BOND
OLD FITZGERALD
THE BOUQUET BOURBON
OLD FASHIONED
but still in style
100 Proof . . . Kentucky Straight Bourbon Whiskey
Stitzel-Weller Distillery, Inc. . . Shively, Kentucky

The Washington Post

Registered in U. S. Patent Office.

An Independent Newspaper
(Published every day in the year.)

Eugene Meyer, Editor and Publisher

The Associated Press is entitled exclusively to use for republication of all news dispatches credited to it or not otherwise credited in this paper and local news of spontaneous origin published herein. Rights of republication of all other matter herein are also reserved.

New York Office.....270 Madison Avenue
Chicago Office.....360 North Michigan Avenue

CARRIER DELIVERY

District of Columbia and Suburbs.

Daily and Sunday	Sunday Only	Daily Only
One week ...$ .30	One week ...$ .10	One week ...$ .15
One month.. 1.10	One month.. .45	One month.. .65

Elsewhere

Daily and Sunday	Sunday Only	Daily Only
One week ...$ .30	One week ...$ .10	One week ...$ .20
One month.. 1.30	One month.. .45	One month.. .85

BY MAIL—PAYABLE IN ADVANCE

Maryland, Virginia, West Virginia and North Carolina

Daily and Sunday	Sunday Only	Daily Only
One year...$12.00	One year....$5.25	One year....$7.00
Six months.. 6.50	Six months.. 2.75	Six months.. 4.00
One month.. 1.30	One month.. .50	One month.. .85

Other States, Mexico and Canada

Daily and Sunday	Sunday Only	Daily Only
One year...$12.75	One year....$6.00	One year....$7.50
Six months.. 7.00	Six months.. 3.00	Six months.. 4.25
One month.. 1.30	One month.. .55	One month.. .85

Rates to Foreign Countries not listed will be furnished upon request.

Entered at the Postoffice, Washington, D. C., as second-class mail matter.

TELEPHONE NATIONAL 4200.

Wednesday, June 5, 1946

Filipino Naturalization

In 1943 Congress altered our Oriental exclusion policy to permit Chinese to enter the United States on the same basis as other nationalities for the purpose of becoming citizens. A quota of 105 per year was set by the Department of Justice. No flooding the country with cheap labor or other dire result ensued. If anything, our prestige was enhanced at a critical time in the Orient, where "face" means so much, by removal of the bar to immigration on a purely racial basis and the recognition of the Chinese as equals. Now Congress has the opportunity to do the same for the Filipinos. HR 776, authorizing the naturalization of Filipinos already in this country and permitting immigration, has passed the House and is now before the Senate Committee on Immigration and Naturalization. Once the bill becomes law, any desired quota can be established on the number of Filipinos who actually emigrate to this country.

It is particularly important that the Senate enact HR 776 before adjournment. On July 4 the Philippines will become an independent nation. The American guardianship of the Philippines is generally recognized as a model in preparing colonial areas for self-government. It would be appropriate, and at the same time would augur well for future relations, to give Philippine independence a final needed implementation in this legal recognition of the fact that we now consider the Filipinos a fully equal and sovereign people.

The Filipinos deserve this recognition if any people ever did. Their war record was one of wholehearted loyalty and cooperation with the United States. Many Filipinos served courageously in our armed forces. Aside from these considerations, there is the problem of some 84,000 Filipinos now living in the United States and its Territories. Although as yet ineligible to become American citizens, these Filipinos have been classed as American nationals. Many of them have lived in this country for long periods. If the Senate should fail to pass HR 776 in time, they would be reduced to the status of outright aliens, with undetermined effect on the rights and privileges they have enjoyed. This is an injustice which is entirely preventable and should not be allowed to happen.

By removing the ban on naturalization of Filipinos, Congress will be taking a wise step in reorienting our immigration policy on a sound basis consistent with our democratic way of life. We have just fought a war one of whose principles was to establish the equality of all peoples regardless of race or color. It is only logical that our immigration laws should reflect a principle for which we fought.

Petrillo's Fortitude

Whatever else may be said of Mr. James Caesar Petrillo, one cannot but admire his fortitude. As president of the American Federation of Musicians, Mr. Petrillo last week intentionally violated the new Lea Act which was aimed specifically at curbing the musicians' union. Now he has gone one step further. If, as a result of the test to which he has put the law, the Supreme Court does not find it unconstitutional, Mr. Petrillo has threatened to cripple radio networks by refusing to renew contracts in cities where network programs originate, thus preventing networks from broadcasting musical programs. He also has threatened to prohibit musicians from making any recordings if the law is sustained. And, under the iron grip with which he holds professional music, Mr. Petrillo is just the man to make good his boasts.

Mr. Petrillo's strategy is plain. He is on a one-man campaign to eliminate the Lea Act, and he is playing two horses. If the Supreme Court should hold the law valid, he intends to force the radio networks and record concerns to bring pressure on Congress for outright repeal of the act. The odds are that one way or the other he will win his point, and rightly so. The Lea Act was bad legislation which never should have been passed in the first place. It is better to have no law at all than to have a crudely discriminatory measure which is the product of haste and spite.

But Mr. Petrillo will be making a mistake if he believes that, once the Lea Act is out of the way, he will have a clear path for whatever new bludgeons he cares to bring forth. Public reaction to the insolence, intimidation, autocracy and uneconomic philosophy characterizing the operations of Mr. Petrillo and other leaders whose power has distorted their perspective will continue to grow until there is really constructive, broad labor legislation on the books applicable to all unions. In this sense, Mr. Petrillo, by the very annoyance he creates, is performing a valuable service in needling the public and Congress. He is the symbol of a major ill which needs to be healed. Legislation that will help smooth out our ruffled labor relations is not something for ill-considered enactment in anger. Instead, as President Truman has indicated, it is a project for long-term study of top priority. Along with union privilege must come a clear definition of union responsibility to the public and of what constitutes legitimate union practice. Until unions assume their proper place in our economic system by law, that system will continue to suffer the disruptions of the new Petrillos that arise to plague it.

Another Assignment

As the editor and publisher of this newspaper prepares to take up his new post as president of the International Bank for Reconstruction and Development, he finds the following quotation from the speech of Undersecretary of State Dean Acheson, delivered in Boston last night, singularly apt in speaking his own thoughts and feelings:

". . . It seems to me the path of hope is toward the concrete, toward the manageable, in the first instance. A forum there should be, and there is, for the adjustment, as best we can, of those critical issues which threaten the peace. But, when we come to tasks of common management, it seems wise to start with those which through hard and intelligent work can be reduced to manageable dimensions and governed by pretty specific rules and standards—like the Monetary Fund, the Bank, the trade organization, and, if possible, the control of atomic energy. These are hard enough in all conscience. I have chewed on them and know their toughness and the frailty of the task forces and their plans. But the jobs are doable with good sense and good luck.

"To do these jobs and conduct our own affairs with passable restraint and judgment—the type of judgment, as Justice Brandeis used to say, which leads a man not to stand in front of a locomotive—will be an achievement. Moreover, it will be an achievement which will profoundly modify many situations which now concern us, including—and I am now guessing—our relations with the Soviet Union. Problems which are difficult against a background of confusion, hesitation and disintegration may well become quite possible of solution as national and international institutions and activities become healthy and confident and vigorous in a large part of the world. Certainly our troubles will not increase.

"But it is a long and tough job and one for which we as a people are not particularly suited. We believe that any problem can be solved with a little ingenuity and without inconvenience to the folks at large. We have trouble shooters to do this. And our name for problems is significant. We call them headaches. You take a powder and they are gone. These pains about which we have been talking are not like that. They are like the pain of earning a living. They will stay with us until death. We have got to understand that all our lives the danger, the uncertainty, the need for alertness, for effort, for discipline will be upon us. This is new to us. It will be hard for us. But we are in for it and the only real question is whether we shall know it soon enough."

Bill of Attainder

In its decision in the Watson-Dodd-Lovett cases, the Supreme Court has reasserted a constitutional doctrine vital to the protection of individual liberty. It has held invalid an act of Congress which, three years ago, proscribed these men by name from future paid employment by the Government of the United States. A little more than three years ago, on May 13, 1943, when the proscription of two of these men was proposed in the House of Representatives, *The Post* declared in an editorial: "If Congress follows such a course, it will be guilty at once of legislation in the nature of a bill of attainder and of a gross usurpation of executive authority."

The House chose to follow this course. By a vote of 318 to 62, it attached to the Urgent Deficiency Appropriation Act of 1943 a rider providing that "No part of any appropriation . . . to any department, agency, or instrumentality of the United States, shall be used, after November 15, 1943, to pay any part of the salary, or other compensation for the personal services, of Goodwin B. Watson, William E. Dodd, jr., and Robert Morss Lovett. . . ." The Senate, after rejecting this rider by a vote of 69-0, at last reluctantly acceded to it. And the President, rather than arrest the appropriation of funds urgently needed for prosecution of the war, signed it with an assertion that he considered it unconstitutional.

The three men were retained in their offices for a sufficient period after November 15, 1943, to enable them to test this act by a suit in the Court of Claims for recovery of salaries due them. The Court of Claims upheld their right to recovery. And the Supreme Court has now affirmed the Court of Claims judgment. Five members of the Supreme Court, speaking through Mr. Justice Black, unequivocally found the congressional act to be a bill of attainder and therefore unconstitutional. Mr. Justice Frankfurter, supported by Mr. Justice Reed, concurred in the view that the respondents are entitled to recover the judgment they obtained from the Court of Claims, but did not agree that the House rider ought to be construed as a bill of attainder.

The scrupulous regard for prerogatives of the legislature expressed by Mr. Justice Frankfurter seems to us proper and respectable. He has been a consistent adherent of his own doctrine enunciated in this case, that "when congressional legislation is under scrutiny, every rational trail must be pursued to prevent collision between Congress and Court." But it seems to us that there is a leaning over backward in his argument that because it did not expressly contain a judgment of condemnation, "at the least, there are such serious objections to finding section 304 (the House rider) a bill of attainder that it can be declared unconstitutional only by a failure to observe that this Court reaches constitutional invalidation only through inescapable necessity."

It seems to us that section 304, as Mr. Justice Black put it, "clearly accomplishes the punishment of named individuals without a judicial trial." Consequently, the recognition of it as a bill of attainder seems to us a genuinely "inescapable necessity." The respect of the Court for legislative authority should not, in any case, transcend or obscure its zeal for the protection of individual liberty. For it is to the Court alone that individuals can turn for the defense of rights infringed by legislative acts. "When our Constitution and Bill of Rights were written," observed Mr. Justice Black, "our ancestors had ample reason to know that legislative trials and punishments were too dangerous to liberty to exist in the nation of free men they envisioned." They are no less dangerous now. And invalidation of them is a positive duty of the Court in the fulfillment of its function as the shield of our freedom.

France's Election

The entire democratic world can breathe a sigh of relief over the outcome of last Sunday's elections in France. At a time when all Europe has become the battleground of conflicting ideologies, a victory for the Communists would have had far-reaching and, possibly, very dangerous repercussions. First of all, it would have meant the repudiation of the spirit of liberty in the land that has been its classic home. Secondly, it would have meant the establishment of a Russian political base at the western extremity of the Continent. For a Communist victory would have brought France completely within the Soviet orbit, since the basic policy of the Communists in France, as elsewhere, is to support Russian policy and Russian aims. Thirdly, there can be no doubt but that a Communist victory in France would have disheartened the democratic forces in Europe, particularly in the Russian-dominated zone, where they have been making a valiant fight for survival against very great odds.

These possibilities may have been very much in the minds of the French voters when they went to the polls last Sunday. Indeed, the campaign was very largely fought on the basis of communism versus anticommunism, even the Socialists turning on their rivals of the extreme Left. The outcome is clear. The Communists succeeded in just about holding their own, despite the vigorous campaign they waged, the great get-out-the-vote effort made by their well-organized and ably led forces and the direct and indirect support they received from Russia. Although their strength in the new Constituent Assembly will be six less than in the last Assembly, they polled around 140,000 votes more than they received last October. But the greatest gainers in the election were the members of the Popular Republican Movement, the MRP, which stands for far-reaching social and economic reforms within the framework of a free, nontotalitarian state.

This party has emerged as the first party in France and will thus dominate the three-party coalition which has been in power since France's liberation. In this particular, the French election outwardly changes matters very little, since there is every reason to believe that the basis of government in France in the immediate future as in the recent past will have to be the same three-power coalition of MRP, Communists and Socialists. The election may not even result in the displacement of the present head of state, Felix Gouin, since the Communists may object to a Popular Republican President. Nonetheless, in bringing the MRP to the fore, in reflecting a decline, slight as it was, in Communist strength, and in revealing the overwhelming majority of voters as wedded to ideals of liberty, the election was a landmark in Europe's postwar history.

Enlightened Policy

Consideration for the general public on the part of union leaders recently has appeared about as rare as the proverbial snowball in Hades. Thus the action of Washington AFL bakers in postponing a strike despite a vote authorizing it comes as a welcome surprise. Particularly to the point were the words of Charles B. McClosky, business agent of the Bakery and Confectionery Workers. "The public is having enough done to them right now by other people without the bakers making the situation worse," he said. "We'll see how it (the end of the rail strike) affects flour deliveries and whether the Government is really going to do anything about the flour shortage. The public is suffering enough; we don't want to beat them over the head."

Regardless of the merits in this particular dispute, and regardless of whether a strike eventually materializes, the bakers deserve credit for their forbearance in this time of crisis. The public has been beaten over the head enough. This recognition of the vital public concern in employe-management controversies sets a pattern sorely needed for restoring balance in our tangled labor relations. An ounce of self-discipline is worth a ton of discipline; indeed, it is only self-restraint that makes our democratic society function at all.

Fourth of July Firecracker

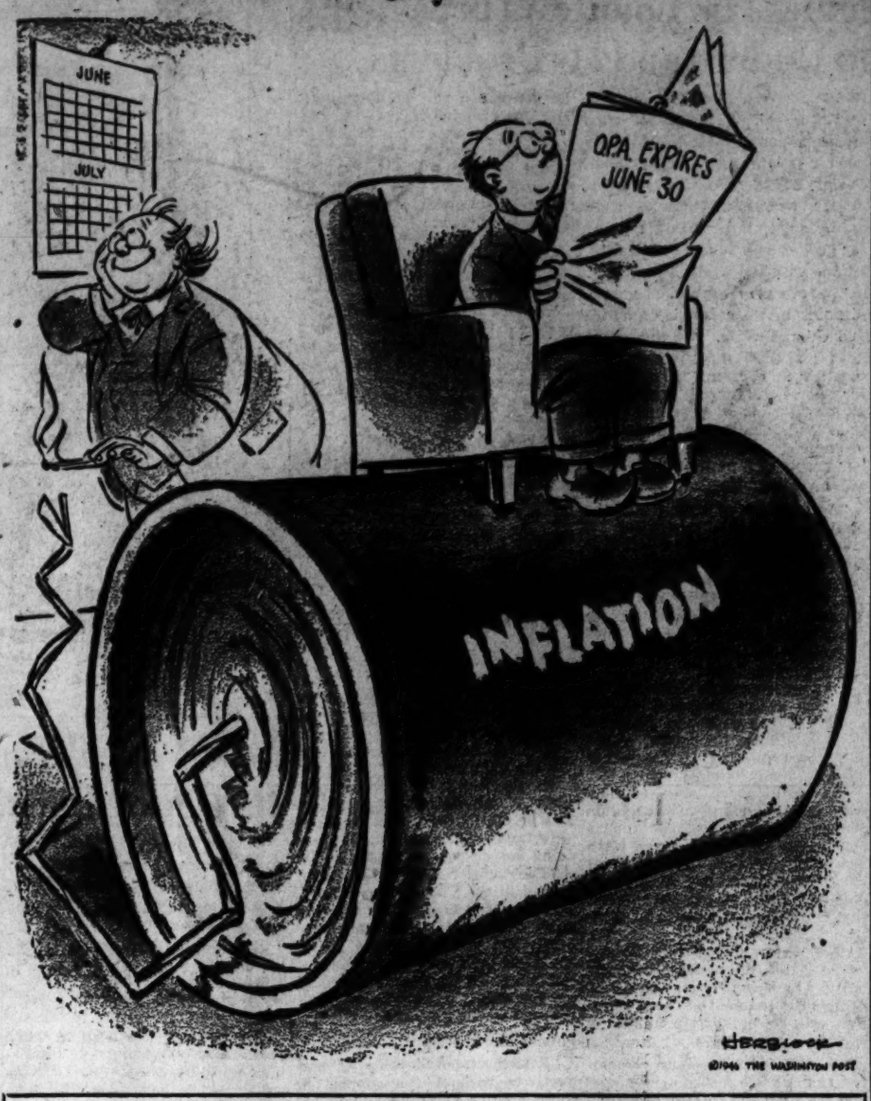

Letters To The Editor

Communications must carry the writer's name and address, though pen names are permitted at the editor's discretion. Letters of less than 200 words will be given preference. All letters are subject to condensation.

"Doolittle Report"

Marshall Andrews' objections to the Doolittle recommendations in his story of June 2 are the pat answers of our standard Blimps.

Football quarterbacks manage to obtain instant obedience to orders without being saluted off the campus, without living in separate houses, without eating steaks while the linemen eat hash. Factory foremen can go fishing with their helpers without affecting shop efficiency. Policemen are obeyed not because they live in swank apartments, but simply because they represent constituted authority, exactly as do military officers.

Doesn't Andrews fear a wholesale breakdown of the entire Army because captains will grow contemptuous of colonels whom they see drunk at the club, because majors will fight generals over the affections of nurses, because lieutenants will engage in a free-for-all in a bar? Or is he able to think beyond the stupid tradition of landed gentry superiority which we've adopted from the Prussians?

LIEUT. ARNOLD COURT.
Washington.

No nicer example of what *The Post* has been fighting editorially (God bless it!) could be furnished than by this primitive defense of all that the Doolittle Report attacks. If it were the subtle intention of the papere to display by headline and by-line what it loathes, I must applaud. Doubting such subtlety, I add my voice to the many who must have been offended.

Serious issues deserve serious consideration.

ELIZABETH H. BOWIE.
Arlington, Va.

Today the men who make up the "enlisted" and "officer" groups come from the same classes in society, where privileges and responsibility are equal and where orders are given and carried out. But in the Army they are subjected to an archaic system which is the relic of a time when social classes existed in civil life and were automatically extended to Army organization.

No one wants to turn the Army into a debating society. We want an abolition of unwarranted privilege so that our Army may be a worthy organ of American democracy.

DAVID R. FUSFELD.
Washington.

Can anyone who has tried to associate fully with a real friend or close relative in the other half of the Army deny that he is not constantly embarrassed and obstructed, and sometimes even prevented, from enjoying a normal relationship? And isn't it perfectly clear that the "customs and traditions" standing in the way are quite unlike the mores of general society—for they can be countermanded out of the existence by military orders?

Andrews' fears of "officer-man fights" are childish. He implies that the Doolittle plan of "general leveling" would permit an officer to strike an enlisted man. How puerile! Do differences in rank encourage fights between officers now? Or between enlisted men? Scarcely. Does a man become a master sergeant now because he can lick every man under him? How absurd!

HAROLD G. JOSIF.
Washington.

Price Of Bread

As we are going to pay the same price for a loaf of bread that is nine tenths of its former size, why should not the profit resulting from the one tenth cut go into a fund for the starving people to Europe instead of to the bakers who will still be making their usual profit.

VIOLET HELLMAN.
Washington.

"Food To Austria"

About food relief and packages for Austria mentioned in your editorial of June 1—I have the pleasure of informing you that the Cooperative for American Relief to Europe handles packages direct and with dispatch to Austrians. CARE is approved by the President's War Relief Control Board and is a non-profit organization.

Any person with relatives or friends in Austria may send a check to CARE or money order, at 50 Broad st., New York, 4. Immediately the order is air-mailed to CARE's overseas representatives, who will make delivery from stockpiles in the overseas warehouses. These packages are called 10-in-1 and were put up for use by combat troops, who have no need for them now. If delivery cannot be effected reasonably soon, the money is refunded. The cost of package is $15, and each one contains a large assortment of meat, stews, cereal, fruit, jam and pudding, vegetables, sugar and candy, beverages, evaporated milk and supplies of soap, chewing gum, matches, etc. Gross weight of each package wrapped in a waterproof container is 49 pounds.

Information may be obtained at the local Cooperative League office, 726 Jackson pl. nw., phone National 8765.

MARY F. ERVIN.
East Riverdale, Md.

Dollar Haircuts

If butter were a dollar a pound, streetcar fares 20 cents and cigarettes 25 cents per pack, I could understand dollar haircuts. I make a motion that we Washingtonians set aside June, 1946, as "Don't get a haircut month." Do I hear a second? SHAGGY.
Washington.

"Mikhailovich Trial"

With reference to your editorial of June 2 on Draja Mikhailovich, may I call to your attention the following pertinent facts:

1. Mikhailovich is being tried for treasonable activities against the people and the government of Yugoslavia.

2. The present Yugoslavia state was created by the Yugoslavia National Liberation Front, which conquered the forces that fought for the restoration of the old regime and for the establishment of Serbian hegemony and Chetnik dictatorship in Yugoslavia.

3. Mikhailovich was the leader of the political and military opposition to the National Liberation Front. Neither he nor any of his followers has ever denied that Mikhailovich and his Chetniks engaged in a life and death struggle against the National Liberation Front and that they are responsible for thousands of lost Partisan lives.

4. Even after the present Yugoslavia regime became firmly established and was recognized by the United Nations as the legal representative of the peoples of Yugoslavia, Mikhailovich refused to recognize the legality of the government and continued to struggle against it.

5. Mikhailovich's followers in the United States are even today advocating and collecting money for a revolutionary overthrow of the present Yugoslav regime.

Regardless, therefore, of the extent of Mikhailovich's collaboration with the enemy or of the number of American aviators saved by the Chetniks, there can be no doubt about Mikhailovich's guilt. He is guilty of treason against the present Yugoslav state. We may sympathize with Mikhailovich and favor his political philosophy. But we cannot deny that the sovereign state of Yugoslavia has the right to try and punish its own citizens for carrying on subversive activities against the state.

VASO TRIVANOVITCH.
New York City.

"National Health Insurance"

It was with a reaction of intense surprise that I read the sincere and constructively intended letter of Dr. Thomas E. Mattingly in the issue of May 25. In discussing the Wagner-Murray-Dingell national health bill, Dr. Mattingly made the statement that the legislation contains elements of racial discrimination and that "the Negro patient and the Negro doctor are not guaranteed equality of insurance protection." The doctor is persuaded that the bill provides racial and geographical restrictions on the potential benefits.

While I sympathize deeply with Dr. Mattingly's concern for racial equality in our country, I am convinced that he is in complete error in ascribing discriminatory provisions to the national health bill. Careful study of all parts of the legislation has failed to reveal to me a single instance of such undemocratic restriction. On the contrary, the bill is designed to assure—almost for the first time—a complete equality of opportunity in the attainment of all needed medical care.

This is accomplished in a fundamental way in the health insurance bill by breaking down the foremost barrier to adequate medical care—namely, the high cost of modern medical services—through the medium of small prepayments scaled to income. Every working man and woman in the country and their dependents, including beneficiaries of old age insurance, would be included in the program and would be afforded ready access to complete medical care from doctors, dentists and hospitals of their own choosing.

Any physician legally qualified to practice medicine in any State is free to participate in the program if he so chooses. Doctors would retain the right to accept or reject any patient. Payments for services rendered—the method to be chosen by the doctors themselves—would be guaranteed the practitioner from the National Health Fund.

As a matter of fact, the bill specifically omits any reference to membership in local AMA medical societies as requisites for participation in the program, thereby assuring freedom of choice to Negro doctors who are barred from certain organizations.

Section 122 (a) of the maternal and child health part of the Wagner-Murray-Dingell bill states that the State plan must be "available to all mothers and children in the State or locality." A similar provision is found in the section on medical care for needy persons, with a specific ban on the imposition of any residency requirements. The health insurance title of the bill constantly stresses universal eligibility of patients and the option of participation for any licensed doctor.

Truly, it is difficult to understand Dr. Mattingly's implication that "a Negro doctor delivering a Negro mother . . ." would not be remunerated for that professional service from the National Health Fund. Of course he would, and this ready access to needed medical care is the fundamental reason why citizens of every section of the country stand to benefit immeasurably from the provisions of the health bill.

E. R. WEINERMAN, M. D.
Washington.

Washington Calling

By Marquis Childs

Alaskan Bases

IN THE LATEST blast from Moscow, American imperialism is the charge hurled by Russia in connection with the American interest in bases. This charge echoed loudly over the proposal to keep a United States base in Iceland. It was picked up in this country by champions of Russia.

Here is an important fact which certainly modifies that charge. It is a fact which was concealed by wartime secrecy.

At only one point are the borders of the Soviet Union and the United States in close proximity. Across the Bering Strait, the western tip of Alaska is separated from the eastern tip of Siberia by only 54 miles. In western Alaska, there are not only no bases but no defenses of any consequence.

The story of our defense system in Alaska, our farthest frontier, is a curious one. The Army and Navy together have poured more than a billion dollars into Alaska. A great chain of bases has been built in southern Alaska and the Aleutians. With one or two minor exceptions, these bases are hundreds of miles—in the worst flying weather in the world—from the nearest border of our wartime ally, Russia.

One of the minor exceptions is Kuskokwim, a base built at the head of Kuskokwim Bay, which is about 300 air miles north of the Aleutians. Kuskokwim is now being decommissioned, as is another base on the west coast, Naknek.

The major bases were all aimed at Japan. They are far out in the Aleutian chain. Perhaps the largest is at Adak. One almost entirely unknown to the public is on the tiny island of Shemya. It was selected because it is almost the only island in the chain with sufficient flat surface to provide a landing field for heavy bombers.

ALTHOUGH IT was hidden by top-secret restrictions, a start was made on a base on the Seward Peninsula, which is nearest the great Asiatic land mass. At great cost, materials were hauled to Port Clarence, north of Nome. They were to go into a base back of Port Clarence at Point Spencer.

Those materials have now been declared surplus. The plans for the base have been abandoned. Some of our Alaskan defense advisers believe this is a mistake. They argue that, with millions still being spent on defensive bases in the South Pacific, a little could be spared for a purely defensive base on the westernmost tip of Alaska.

The whole of northwest Alaska is without any real defense system. One may ask what it matters—just a lot of frozen, empty country? One answer is that the Navy is preparing to develop what appear to be extensive oil deposits in northern Alaska. Another and far more important answer is that Alaska would give an enemy easy bombing range of United States industrial centers.

ALL THROUGH the war Alaska was a major ferry point for lend-lease planes going to Russia. American pilots were not allowed to deliver those planes on Russian soil. Instead, Russian pilots were flown to Fairbanks, 500 miles in the interior. Wartime Fairbanks was an extraordinary spectacle, with Russians constantly going and coming. Yet in two or three instances when top-flight Americans wanted to fly into Russia by the back door it took all sorts of negotiations. Special restrictions were applied on these flights. One visitor who went in that way was Secretary of Commerce Henry A. Wallace. Wendell Willkie, at the conclusion of his "one world" journey, flew out by the back door to Alaska.

Planning and construction of the base at Point Spencer was a top secret in its beginning phase. But Soviet flyers flew back and forth across that area almost at will.

About what is happening in the eastern tip of Siberia we know nothing or next to nothing. It is a certainty, however, that the Soviets, with their far-reaching intelligence system, know the exact status of our Alaskan defense. What is printed here will not be news in Moscow.

If the United States had imperialistic aims that in any way involved Soviet Russia then the first place to establish bases would be where the two borders are only 54 miles apart. This country has shown no intention of fortifying our side of that border. What Russia is doing on the other side is only one small part of the great unknown.

Fairness to Pepper

I quote from the *Congressional Record* of May 24:

Mr. Murray: "I yield for a question."

Mr. Pepper: "I will ask the able Senator if it is not correct that proposed amendments to the social security law contemplate insurance benefits or payments to individuals who might sustain disability through some permanent injury, but that such proposals have not by the Congress been enacted into law."

Mr. Murray: "That is exactly true."

Mr. Pepper: "And if we did have legislation of that character in existence today, would that not have eliminated the necessity of John L. Lewis demanding that there be provided out of the coal industry a fund to take care of the miners who have their backs broken and otherwise have sustained total and permanent disability?"

Mr. Murray: "I think it is obvious that if we had such a law there would be no need for the demand now being made by John L. Lewis."

Let's be fair to Senator Pepper.

J. D.
Washington, D. C.

'Colors' Rite, Kiss Climax June Week

Annapolis, Md., June 4 (AP).—Dorothy Hargrove, blonde University of Maryland co-ed, enacted June Week's feature role today, when, at a dress parade watched by several thousand spectators, she presented the national and academy colors to the Twenty-Fourth Company of Midshipmen.

For this traditional deed, she was rewarded with a rousing cheer from the entire brigade and with a kiss from Midshipman James Wilson, commander of the Twenty-fourth, who selected Miss Hargrove, his fiance, to present the colors to the Academy's honor company.

The girl, a New Yorker, wore a peach nylon marquisette dress and a large brimmed picture hat. She was escorted onto the parade field by Vice Admiral Aubrey W. Fitch, Academy superintendent, and then transferred the colors from last year's winning unit, the Eighteenth Company, to the Twenty-fourth.

Miss Hargrove and Wilson will be married Thursday in New York.

Biggest Peacetime Class

Save for the huge farewell ball tonight, in which all four academy classes participated, this brought to an end June Week of 1946, an dtomorrow morning the biggest peacetime class in the history of the Naval Academy will graduate.

Fleet Admiral Chester W. Nimitz will deliver the key address at the commencement exercises, and Admiral William F. Halsey will administer the oath of office to 790 midshipmen to receive commissions.

Of this group, 35 will be commissioned second lieutenants in the Marine Corps, 45 as Supply Corps ensigns in the Navy, and the remainder as ensigns in the line of the U. S. Navy. All told, 812 are scheduled to receive diplomas.

Exercises Start at 11 A. M.

Exercises tomorrow will begin at 11 o'clock, with an invocation by Chaplain Everett Wuebbens.

After the graduation, midshipmen of the new first, second and third classes will be given leave until July 4.

More elaborate decorations than last year's distinguished tonight's farewell ball, when for the first time in the academic year plebes are allowed to "drag" (take girls).

Extra Session Still Needed, Say Veterans

Baltimore, June 4 (AP).—Spokesmen for two veterans' organizations said today the action of the War Ballots Commission in easing veterans' voting privileges was "unsatisfactory" and indicated they would press for a special session of the Legislature.

Both pointed out that the voting question was only one of seven points contained in a resolution of veterans' organizations calling for a special session to enact emergency legislation.

The War Ballots Commission ruled yesterday that returned Baltimore servicemen and women who cast absentee ballots in 1944 could have until June 18 to register their party affiliations and thus become eligible to vote in the June 24 primary.

Albert Duke, commander of the Maryland Veterans of World War II, termed the commission's action "little more than a token gesture toward the thousands of Baltimore veterans who were disfranchised for reason of their inability to register or vote during the past five calendar years or to make a declaration of intentions."

Duke and J. Vincent Neeson, an officer of Metropolitan Post No. 5, American Veterans of World War II, said other points in the special session resolution were as important as the voting question.

They said that they had received no official reply from Governor O'Conor on the request for a special session. The War Ballots Commission said it thought a special session unnecessary.

The veterans also had asked for legislative action on a State bonus, a State guarantee of personal loans to veterans, additional appropriations to increase veterans' educational and employment facilities, establishment of a veterans' housing commission and revision of civil service regulations to insure reinstatement of veterans in their former jobs.

New Liner to Load At Baltimore

Baltimore, June 4 (AP).—The first of a fleet of new cargo liners to be placed in operation between Baltimore and South American East Coast ports is en route here today on her shakedown cruise.

The Mormacgulf, owned by the Moore-McCormack Lines, Inc., is scheduled to arrive in Baltimore tomorrow morning to load cargo for her maiden voyage, a company official said.

H. Frank Sheely, of the Moore-McCormack Co., reported that the vessel, with J. R. Hodges as skipper, would load here for Rio de Janeiro, Santos, Montevideo and Buenos Aires.

The company plans to sail one of the new liners weekly from Baltimore and other north Atlantic ports upon completion of a fleet of ships now under construction, Sheely said.

Holdup Pair Sentenced

Bel Air, Md., June 4 (AP).—Wilbur B. Poist, 25, and John W. Barclay, 26, were sentenced to ten years in the Maryland Penitentiary today by Judge Frederick Lee Cobourn, after pleading guilty in Harford County Circuit Court to the armed holdup of a filling station near Studley, Md., May 1.

Where Two Children Perished in Md. Fire

THIRD CHILD MISSING—The frame cabin of Edward V. Snyder, near Frederick Junction, Md., was destroyed by fire Monday, claiming the lives of two of his children. No trace has been found of Peggy Marie Snyder, 4, who was trapped in the house, which was set ablaze when kerosene was poured on a stove fire. Three other Snyder children were seriously burned and are patients in the Frederick, Md., hospital. Snyder and his wife were away from home at time of the fire. Firemen are shown searching the ruins for the charred bodies

Rites Are Held For Mrs. Davis, Health Aide

Charlottesville, Va., June 4 (Spl.).—The funeral of Mrs. Mildred Dunn Davis, for 20 years local registrar and secretary of the joint city and county health department, was held this afternoon from the First Methodist Church.

She was a native of Albemarle County, daughter of the late John E. and Eleanor Gibson Dunn, and was 46. Besides her husband, J. Franklin Davis, she is survived by one son, J. Franklin Davis, jr., of this city; a brother, Robert E. Dunn, of Munford, N. Y.; three half-brothers, Ira, Alvin and Wesley Bailey, all of Covington, and three half-sisters, Mrs. B. E. Allstock, Mrs. Fred Reed and Mrs. Delbert Perkey, all of Covington.

Mrs. Ella J. Ward

Charlottesville, Va., June 4.—Funeral rites for Mrs. Ella Jane Ward of Riverdale, were held at 11 o'clock this morning from the Catholic church. Mrs. Ward, widow of Aldretus W. Ward, internationally known judge of horses and for half a century a trainer and dealer in show ring horses, was born in Washington County, Ohio, and was 79. Surviving are one daughter, Mrs. J. D. McCormick of Philadelphia, and four sons, Forrest L., L. A. and W. S. Ward, all of this city, and Roger E. Ward of Washington, D. C.

Mrs. Sadie B. Crane

Martinsburg, W. Va., June 4.—Services will be held here tomorrow with interment at Harpers Ferry, W. Va., for Mrs. Sadie Burrell Crane, 59, one of the section's best-known Negro school teachers as the result of 29 years' service in the field. She died at a local hospital after a nine weeks' illness. She taught for two years in Frederick, Md., then 14 years in Sumner High School here and the remainder at Shady Side School in Shepherdstown, W. Va.

Paeonian Springs Tract Is Rezoned For Restaurant

Leesburg, Va., June 4 (Spl.) Upon the recommendation of the zoning commission, the Loudoun County Board of Supervisors reclassified a tract of land on Route 9 in Paeonian Springs from H-1 to H-2 in ordere to allow Harold Pringle, who recently purchased the Paeonian Springs school building, to establish a restaurant there.

Viewers were appointed for certain roads in Broad Run and Leesburg districts that are in need of repairs. Hhese are H. R. Tillette, A. R. Peacock, R. B. Brown, J. M. Douglass and J. S. Whitmore.

A representative of an architect company in Lnychburg appeared before the board with revised drawings of the proposed county jail building. The present building committee was asked to meet with the town councils of the incorporated towns in Loudoun to see if theye would contribute to the jail building fund, or if they would rather pay a fixed sum for the board of prisoners. This decision was reached after it was called to the attention of the supervisors that town offenders are committed to the county jail.

Six Hurt as Auto Hits Stone Wall

Harpers Ferry, W. Va., June 4 (Spl.).—Mr. and Mrs. Joseph Mercer and son, Philip, of Kabletown, this county, are in the Charles Town (W. Va.) Hospital and three soldiers on leave whom they had picked up on the road are in the Army's Newton D. Baker General Hospital near Martinsburg as a result of the Mercer auto going out of control because of mechanical failure on the hill here and crashing into a stone railroad abutment.

Mrs. Mercer is reported the most seriously hurt, with head and internal injuries. At the Army hospital it was said one soldier sustained a fractured leg, another an arm fracture and the third a contusion of the left leg above the ankle.

Train Kills Virginian

Petersburg, Va., June 4 (AP).—Robert M. McFaden, about 32, of Happy Hill rd., Chesterfield County, was killed early today when he was struck by an Atlantic Coast Line train north of Swift Creek in the county.

Smith Island Raises Offer For Doctor

Smith Island, Md., June 4 (AP). With medical facilities still about 12 miles away across often rough Chesapeake Bay waters, this little lower bay community was prepared today to offer a $4000 yearly income and a modern home for the services of a resident physician.

The community—a group of three small islands known collectively as Smith Island—lost its only doctor a month ago, when Dr. W. F. Seabold, a retired police physician, died.

Since then, efforts to find a replacement willing to settle on the island for the previously offered salary of $2100 a year have been fruitless. Of the population of approximately 700, some 10 to 15 perpersons have been crossing the bay to Crisfield every day for medical attention.

The island's medical board now has voted to increase the salary from $2100 to $3000 and has offered a guarantee of additional income totaling $1000 to $1500—to be derived from extra fees for obstetrical work, setting broken bones and extracting teeth.

The physician would be furnished a white cottage with seven rooms, a bath, sleeping porch and a view of the Chesapeake through its rear windows. A small clinic has been set up in the basement of the house and the dwelling is equipped with central heating.

The island operates under a socialized medicine plan which provides that each of the 185 families contribute $1.50 each month to pay for medical care and supplies.

W. & M. to Honor Md. School Head

Willamsburg, Va., June 4 (AP).—Dr. Thomas G. Pullen, superintendent of Maryland schools, will receive the medallion of the society of the alumni of the college of William and Mary at an alumni day luncheon on Saturday.

President John E. Pomfret of William and Mary, said the medallion was presented to alumni for "distinguished service and exceptional loyalty" to the college. Dr. Pullen was graduated from the college in 1917. He joined the Maryland school system in 1923.

R. T. Norris, 65, Dies; Deputy Game Warden

Glenburnie, Md., June 3 (AP).—Richard T. Norris, 65, chief deputy game warden of Maryland since 1931, died at his home here last night.

Norris was stricken suddenly while conversing with his wife and a neighbor and died half an hour later.

He was a native of St. Mary's County who had devoted most of his life to conservation of wild life. He was an avid hunter and fisherman.

Norris was a member of the Maryland State Game and Fish Protective Association, the Maryland Sportsmen's Luncheon Club and the Baltimore nad Anne Arundel County Game Associations.

He was treasurer of the National Associations of Chief Deputy Game Wardens.

He is survived by his widow and a daughter, Mrs. John Burkett, pr., of Baltimore.

Funeral services will be held Thursday morning. Burial will be in Holy Cross Cemetery following a mass at Holy Trinity Catholic Church at Glenburnie.

Hastie Foresees New Liberalism In the South

Hampton, Va., June 4 (AP).—William H. Hastie, governor of the Virgin Islands and the first Negro to be named to that office, has predicted that the twentieth century will see the triumph of a new southern liberalism.

He made the prediction yesterday in delivering the commencement address at the 76th annual graduation exercises at Hampton Institute, where he received the honorary degree of doctor of laws, the first honorary degree even conferred by the college.

Hastie declared that already there are two souths, and challenged the Negro college to devote itself to training "top people," with minds disciplined, sharpened, and trained for leadership positions which he said will open for young Negroes, and with the psychological equipment for non-racial living.

Other speakers at the exercises included J. Henry Scattergood, chairman of the institute's board of trustees, and Saul M. Perdue, president of the National Hampton Alumni Association.

Area Market Quotations

Baltimore Livestock

Richmond, Va., June 4 (AP) (USDA).—Market report; Fruits and vegetables (prices represent sales on wholesale market).

WHITE POTATOES—Receipts fairly heavy; market about steady; North Carolina, 100-lb. sacks, 2.00@2.50, some showing waste lower.

LETTUCE—Receipts light; market firm; California, 4-5 dozen crates, 5.25@5.75, some poor quality lower.

CABBAGE—Receipts moderate; market steady; North Carolina and Virginia, 50-lb. sacks, 1.00@1.50.

TOMATOES—Receipts light; market firm; Florida and Texas lugs, 2.50@4.00, waste lower.

EGGS—(Prices paid net to producers f. o. b. Richmond) Receipts moderate; market about steady; whites and browns, U. S. Grade A, large, 36@39; U. S. Grade A, medium, 33; U. S. Grade B, large, 31@33; U. S. Grade C, 25@29; commercially Graded A, large, 31@36; ungraded current receipts, 32@34; pullets, 25@27.

LIVE POULTRY—(Prices paid net to producers: These prices do not include OPA hauling allowance.) Receipts light to moderate; market firm; fryers and broilers, 31; colored fowl, 25½; Leghorn fowl, 23@24; old roosters, 20.

HOGS—Market steady at ceiling; good and choice barrows and gilts, 120-230 lbs. and up, 14.90 (flat); 100-120 lbs., 13.40; good sows all weights, 14.15; good stags, 14.15.

CATTLE—Receipts all slaughter classes light; steers generally well cleared; market steady on represented classes; common and medium cows mostly 10.00@12.00; canners and cutters, 7.50@9.50; good cows quotable around 12.00@13.50; good weighty bulls largely 12.00@13.00, few up to 14.00; smooth medium kinds, 11.00@12.00; common, 9.00@10.00. Some lower; vealers unchanged at 17.00@17.50 for good kinds; some choice higher; medium, 15.00@16.00; common, 10.00@13.00; thin kinds downward from 10.00; odd lots spring lambs mostly 18.00 down. Few good, 18.50.

Richmond Market

Baltimore, June 4 (AP) (USDA).—CATTLE—Receipts, 100; early receipts extremely light; outlet reliable; early sales active, steady with Monday; smooth, young medium grade cows, 12.00@13.00; common, 9.50@11.50; canners and cutters, 7.50@9.00, mostly 8.00 up; good weighty sausage bulls, 13.00@13.50; cutter, common and medium, 10.00@12.75.

CALVES—Receipts, 50; vealers active, steady with Monday; mixed lots good and choice, 120-220-lb. vealers, 17.00 to mainly 18.00; common and medium, 10.50@15.50, few lots to 16.00; culls around 8.00, extreme lightweights down to 5.00, and weighty slaughter calves offered.

HOGS—Receipts, 250; active, steady with Monday; good and choice barrows and gilts, 13.40; good sows, 14.65, the respective ceiling.

SHEEP—Receipts, 100; action centered on spring lambs and slaughter ewes, these active, steady with Monday; mixed lots good and choice 70-100-lb. spring lambs, 18.50@19.50, latter price the practical top and popular price; few mixed lots medium and good, 16.00@17.50; choice lightweight wooled slaughter ewes 8.50 down; comparable shorn ewes 7.00 down.

Chicago Livestock

Chicago, June 4 (AP) (USDA).—SALABLE HOGS—Receipts, 7000; total 14,500; active, steady; good and choice barrows and gilts, 14.85 ceiling; sows, 14.10 ceiling; complete early clearance.

SALABLE CATTLE—Receipts, 5500; total 5500; salable calves, 600; total 600; general market strong to unevenly higher, active; clearance broad on early round; fed steers and yearlings mostly 10 to 15 cents up; cows generally 15 to 25 cents higher; bulls fully 25 cents up; vealers steady; six loads, 1200 to 1350 lbs., choice steers, 16.00, the ceiling; bulk 16.25@17.25; best heifers, 17.00; most beef cows, 10.00@13.50; strictly good kinds, 15.25; heavy beef bulls also sold up to 15.25, with heavy dairy breds to 14.00; vealers 17.00 down; demand for stock cattle considerably broader than supply, feeder dealers paying as high as 17.25 for choice light yearling stockers.

SALABLE SHEEP—Receipts, 2000; total 2300; active to shippers; clipped lambs mostly steady, quality considered, although top 15 cents higher than high time early in May; one double mostly choice Nebraska fed shodn lambs with full No. 1 pelts, 17.40; two loads good and choice 90-lb. averages with No. 1 and No. 2 pelts at 16.75, with yearling end out at 15.75; lead or so medium to good mostly good clipped with No. 2 pelts, 16.00@16.25; springers and ewes steady; scattered small lots, odd to choice native spring lambs, scaling 85 pounds down, 17.50; odd head shodn slaughter ewes, 8.75 down.

Area Schools Issue Awards And Diplomas

Fredericksburg, Va., June 4 (Spl.)—Three young women from as many States won major honors in the Mary Washington College graduating class which completed its commencement program today.

Miss Janice Worsley, of Rocky Mount, N. C., was awarded the Jeffersonian Cup presented annually by the school's National Alumnae Association to the graduate who "has most distinguished herself in scholarship, leadership and service to the college community." The presentation was made by Mrs. Camilla Moody Payne of Washington, president of the association. Miss Worsley also won a scholarship award given by Alpha Phi Sigma, national honorary scholastic society, for attaining the highest scholastic average in her class.

The Kiwanis Cup, awarded yearly by the Fredericksburg Kiwanis Club to the student adjudged by the faculty as having contributed most to the promotion of the interests of the college during her career there, went to Miss Lelia Marsh, of Reedville, Va. Miss Alice Lynch, of Davisville, Pa., received an honor pin from Alpha Phi Sigma for her services to her school.

In the commencement address, Dr. Edgar Graham Gammon, president of Hampden-Sidney College, told the 232 graduates that the "degree you receive today is not only an emblem of achievement, but also a challenge. How you will respond upon receiving it depends first of all on your sense of values, for each one seeks that thing, whether good or bad, which he or she values most . . ."

Madison College

Harrisonburg, Va., June 4 (AP).—Dr. S. P. Duke, president of Madison College, conferred degrees and presented diplomas to 171 graduates as the college closed its thirty-seventh year yesterday.

President Duke announced faculty changes, plans for future building and a change from the quarter to the semester plan for the next session.

Miss Helen Heyl, chief of the bureau of curriculum development in elementary education in New York State and a Madison graduate of the class of '20, delivered the commencement address.

Dr. Duke announced that the number of boarding students this session—7,286—was the largest in the college's history. He also announced that a total of $852,900 is available for campus improvements when building materials and labor are available.

Miss Cordelia Robbins of Hopewell, daughter of A. Robbins, editor of the Hopewell News, was awarded the Snyder Prize, given annually for the best writing in The Breeze, college newspaper.

Fishburne Military School

Waynesboro, Va., June 4.—Eleven boys from Washington and neighboring towns in Virginia and Maryland were among the 40 cadets graduated from Fishbourne Military School. They were:

Robert H. Blum, son of Dr. and Mrs. I. Lewis Sandler, 3700 Kanawha st. nw.; Gilbert W. Duffy, son of Mr. and Mrs. Charles W. Duffy, 326 Allison st. nw.; William H. Duvall, jr., son of Capt. W. H. Duvall, USN, and Mrs. Duvall, of Annapolis; Charles J. Farrington, jr., son of Mr. and Mrs. Charles J. Farrington, 3133 Connecticut ave.; John S. Gibson, jr., son of Mr. and Mrs. J. S. Gibson, 2700 Q st. nw.; Walker A. Larimer, son of Comdr. and Mrs. Paul R. Larimer, Arlington; Richard E. Leithiser, son of Mr. and Mrs. Eldon F. Leithiser, Havre de Grace; Donald C. O'Hair, son of Mr. and Mrs. Charles W. O'Hair, formerly of Washington; Lester S. Ostrander, jr., son of Brig. Gen. and Mrs. L. S. Ostrander, Bethesda; Robert L. Swart, jr., son of Capt. R. L. Swart, USN, and Mrs. Swart, of Alexandria, and Alan G. S. Tait, son of Col. Davis S. Tait, 42d st. nw., and Mrs. Racey Jordan, 2114 Leroy pl. nw.

St. Anne's School

Charlottesville, Va., June 4.—Nineteen graduates received diplomas from St. Anne's School at exercises held yesterday, with Dr. Katherine Gallagher, professor of history at Goucher College, Baltimore, as speaker. The graduates:

Patricia Bancroft, Pone Vedra Beach, Fla.; Speedy Elliott, Charlottesville; Gwendolyn Boocock, Keswick; Martha Berry, Charlottesville; Betty Didlake, Manassas; Theodore Earp, Yancey Mills; Anne Gordon, Charlottesville; Norvell Jones, Chattanooga, Tenn.; Margaret Hench, Charlottesville; Sallie Merritt, Duluth, Minn.; Josephine Krimsky, Charlottesville; Jean Moore, Ivy; Cynthia Larkum, Charlottesville; Elizabeth Purcell, Huntington, W. Va.; Rosamond Rogers, Alexandria; Patricia Ross, Niagara Falls, N. Y., and Ellen Underwood, Charlottesville.

St. Mary's Seminary

St. Mary's City, Md., June 4.—At 102nd commencement exercises yesterday, St. Mary's Female Seminary and Junior College graduated 41 students; 16 from the college and 25 from the high school. Speaker was Rear Admiral W. N. Thomas, chief of Navy chaplains, who was introduced by Captain M. C. Mumma. The latter's daughter was one of the graduates.

Hood College

Fredecik, Md., June 4 (AP).—The fifty-third annual commencement of Hood College will be held on Sunday, bringing to a close four days of special activities. The commencement address will be given by Chancelor William Pearson Trolley of Syracuse University, and the baccalaureate address will be delivered by Bishop Noble C. Powell of the Maryland Diocese of the Protestant Episcopal Church.

Ursuline Academy

Cumberland, Md., June 4 (AP).—The Rev. Bertrant Brookman, pastor of St. Cecelia's Church, Rochester, Pa., will address the 38 members of the graduating class of the Ursuline Academy at Commencement exercises tomorrow.

At War Criminals Trial

Signal Corps Photo

TWO VIRGINIANS—Pictured at counsel table in Shanghai are Col. Edward M. Hudgins and Lieut. Comdr. William H. Hudgins, sons of Justice Edward W. Hudgins of Virginia Supreme Court. Colonel Hudgins was appointed by Gen. Albert Wedemeyer as head defense attorney in first war criminal trial in China. Commander Hudgins, minesweeper skipper, was in Asiatic waters during trial. Both Colonel Hudgins and Commander Hudgins hold law degrees from University of Virginia. Maj. Gen. Masataka Kaburagi is shown in background among 18 other Japanese prisoners

The Federal Diary

By Jerry Kluttz

Agriculture May Avoid Slash in Personnel

AGRICULTURE: This department is likely to escape a sharp reduction in force. It has been completely overlooked, but the Senate unanimously adopted a rider to the Agriculture appropriation bill which for all practical purposes exempts the department from personnel ceilings imposed by the Budget Bureau.

Kluttz

Specifically, the rider gives the department full authority to hire additional employes for which increased funds are provided in the supply bill. It goes on to waive that part of the recently enacted Pay Act which gives the Budget Bureau authority to fix personnel ceilings on all Agriculture employes. That act gives the budget director the authority to overrule both the agencies and the Congress.

Similar provisions, it's reported, may be added to other supply bills in the Senate. And if that happens it is most doubtful if the Government will get down to 1,611,000 civilian employes by June 30, 1947, as provided in the Downey-Jackson Pay Act.

HOUSING: Top housing and space officials yesterday visited vacated Spar and Wave barracks. They ordered engineers to survey the properties before they decide to convert them to office space or to continue them as living quarters. They did decide that no use could be made of either barracks until they were repaired.

The Spar barracks may be used to house the Farm Credit Administration which is being moved here from Kansas City; single veterans who are going to school under the GI bill, or by young married veterans.

The Navy already has turned several Wave barracks over to enlisted men who are assigned to office work at headquarters. Several more have or will become vacant and the question to be decided here is whether they are to be turned over to Government girls or to single veterans.

RUMOR: The girls in the West Potomac Park dormitories are worried over reports that they will be ordered out and their rooms will be turned over to veterans who are attending school. This plan was proposed by a top official, but it was quickly dropped when it was pointed out the dorms are 98 per cent filled and that the girls would have no other place to go but back to their homes. So they can quit worrying over that one.

MEMO TO UPWA MEMBERS: You have another unpleasant surprise coming—maybe. I'm told that several members of the House Appropriations Committee are drafting a rider to be nailed onto a deficiency bill that would definitely bar all UPWA members from Federal employment after July 1. The rider, I'm told, will be substituted for the Ball-Russell rider to the Agriculture bill which would deny employment to Agriculture employes who belong to an organization that "asserts" the right to strike against the Government.

Your officials say the Ball-Russell rider is illegal and that it would have no bearing on UPWA members. Perhaps they're right. I don't know. But if I'm correctly informed—and I believe I am—there would be no doubt about the effectiveness of the proposed House rider on UPWA members.

The rider, I'm told, may also deny Federal employment to any Federal worker who follows the Communist Party line. This proposed provision would give civil service and agency heads the legal authority to oust employes whose loyalty is suspected. And it would be tough on those few left-wingers in United Public Workers who advocated and actively supported the anti-American, pro-Russian foreign policy resolution adopted at the union convention.

Left-wing dominated Local 1 meets tonight in the Tariff Building. A scrap is brewing over the compromise foreign policy resolution.

VA: It has openings for 46 supervisory jobs in the insurance division of its Richmond office. Starting salaries range from $2650 to $5180. Contact personnel director of the Richmond office for details . . .

OPA: It wants high school students who live in and near here to take summer jobs as typists and stenographers. CAF-2, 3 and 4 jobs are open to those who can qualify. See Marion Cramer in OPA personnal office, 3d and D sts. sw., or call her on Republic 7500, extension 72063.

NAVY: Bureau of Ships is planning another layoff of employes on July 1 . . . Incidentally, Public Buildings is making a survey of Navy office space. It hopes to persuade, or order, Navy to give up 300,000 feet of space in the Potomac Park area. If it gets the Navy space, it will be turned over to the Army which must give up its new War Building to an expanding State Department.

WAR: An Army survey of Fort Belvoir facilities is reported to have ruled out the proposed transfer of headquarters of the Army Engineers to that station. The Engineers still don't know where they will go. One suggestion is to move flood-control functions to a Midwest city. The Engineers only know they must give up their beautiful quarters in New War.

CIVIL SERVICE: It has developed proposed Civil Service tests for use in the United States occupied zones of Germany and Austria. The job was done by Thomas Bransford, chief of the test development unit.

Morgan College Seeks More State Funds

Baltimore, June 4 (AP).—The board of trustees of Morgan State College, with 1064 applications on hand from prospective students for the next term, was awaiting reaction today to its reuest for funds for additional teachers and equipment.

Judge Morris A. Soper, board chairman, appealed to Governor O'Conor for $50,332 to meet what he termed a "grave" situation at the institution, whose current budget provides for 600 students.

At present, there are 864 students attending classes at Morgan, Judge Soper said, and the board has been "obliged to announce" that it will receive no more than the 1064 applications for the next term.

A similar appeal for funds was made in April by Dr. Dwight O. W. Holmes, Morgan president.

Governor O'Conor said he "looks with favor" on the reuest for additional funds but added the amount granted would have to be decided by the Board of Public Works.

2 Vets Hired, Strike Halts VA Project

Richmond, Va., June 4 (AP).—Work was virtually halted at McGuire Hospital today on alterations to certain buildings when approximately 30 union carpenters, electricians and plumbers walked off the job because the Veterans' Administration hired two war veterans who were not union members.

The strike came in response to notice served by the unions when they accepted the work some weeks ago. A spokesman for Local 666, International Brotherhood of Electrical Workers, AFL, said the Veterans' Administration was advised at the outset that union members would walk out as son as any nonunion men were employed.

Must Hire Veterans

The Veterans' Administration said it knew the union position, but pointed out the VA is obliged by mandatory provisions of the civil service law to employ veterans when they apply for work. Under regulations governing the United States Employment Service, there was nothing to do, it was said, but to put the former soldiers on the job.

The two nonunion electricians were hired about two weeks ago, but a spokesman at the hospital said the unions did not discover that the men were nonmembers until yesterday. The walkout came at 9:30 a. m. today.

A meeting has been arranged for this afternoon at the branch office of the Veterans' Administration on Lombardy st. Col. Albert R. Berry, director of construction and supply, represented the Veterans' Administration. Spokesmen for the unions included J. F. Joinville, for Local 10, Plumbers and Steamfitters; L. L. Rustad for the Building Trades Council and Grover Wiley, for Local 666, IBEW.

Little conflict in the facts of the matter was reported on either side. Authorities at McGuire Hospital said the two veterans simply were hired along with other workers for the job of tearing down some equipment at the old Diesel school and transporting it to the hospital for use in buildings to be assigned to the insurance division of the Veterans' Administration. Work was progressing satisfactorily on this "top priority" job until the walkout today.

The veterans were identified as Dennis Oliver of Richmond and Edward Tatum of Hopewell.

Va. GOP Head, Tuck in Tilt

Luray, Va., June 4 (AP).—T. R. Dovel of Luray, State Republican chairman, today informed Governor Tuck by letter that he does not intend to furnish, as the governor had requested, the names of six Republicans for consideration in naming a Republican to the three-man bipartisan electoral board to be appointed by the governor.

The Republican State executive committee in March indorsed, by acclamation for appointment to the board Robert M. Woods of Pearisburg, for 16 years chairman of the Ninth District Republican committee. Woods agreed to serve should Mr. Tuck appoint him.

The governor then wrote Dovel asking that six names be furnished from which a Republican could be selected for the place.

The State Republican committee has called a meeting to be held in Roanoke June 15 for the purpose of fixing the time, place and basis of representation for a Republican State convention to nominate a candidate for the United States Senate, subject to the general election in November, to fill the unexpired term of the late Senator Carter Glass. Dovel said today that in his opinion John Locke Green, prominent Arlington County Republican, is the "logical one to be nominated," in view of Green's "untiring fight to have Virginia fully represented in the Senate."

He referred to efforts by Green before Senator Glass' death to have a vacancy declared in Senator Glass' seat by virtue of the aging Senator's lengthy illness.

Valley Milk Producers To Meet in 3 Towns

Woodstock, Va., June 4.—Special meetings of milk producers have been called for those who are interested in selling milk or cream to the new plant now being erected in Woodstock. They will be held Wednesday in Mount Jackson, Thursday in Woodstock, and Friday morning in Strasburg.

Representatives from the local Farm Bureau, County Agent's Office and the Valley of Virginia Cooperative Milk Producer's Association will be present.

BARNABY — By Crockett Johnson

Can't you find his name in the telephone book, Mr. O'Malley?
Oh . . . There are plenty of Chandlers, m'boy. But oddly enough, Not a single Happy.
It DOES pose a problem. McSnoyd just won't play on your father's team unless I can get a favorable ruling from Happy himself—But if his telephone isn't listed—
I could ask Pop. He might know the number. Or could you wave your magic cigar instead, Mr. O'Malley . . . ?
Naturally. Still . . .
Legerdemain IS somewhat flashy . . . A conference with your father might solve all our problems. He's at home, Barnaby?

New Orleans
5 hrs. 39 min. $47.95
plus 15% Federal tax
Call Executive 4000
or your travel agent
EASTERN Air Lines
FLY THE GREAT SILVER FLEET

The Washington Merry-Go-Round

By Drew Pearson

ERUDITE Senate Vandenberg of Michigan not only has been doing a good job on foreign relations, but he takes it—and himself—seriously. Perhaps one is necessary to the other. Talking to a friend the other day, the Michigan Senator opined:

"Well, we're getting along pretty well now that we have a Republican foreign policy."

"What do you mean?"

"Well, analyze it for yourself," shot back the man who may be the next GOP nominee. "It all goes back to my speech of January, 1945."

Note—Van claims he is getting bored with politics. "One question I can't answer to my wife's satisfaction," he says, "is why I'm running for reelection (as Senator). I've threatened to divorce her if she asks me again." (The answer, of course, is that if Van doesn't run again for Senator, he won't be in the trial heats for President.)

Russia's One-Time Friend

HOW TRAGICALLY the Russian situation has deteriorated is illustrated by Undersecretary of State Dean Acheson. Once the Soviets' most important friend in the State Department, Acheson is now bitter against them.

Most people don't know that it was Acheson who first helped sell Secretary Byrnes on a conciliatory course toward Russia. Son of the Episcopalian Bishop of Connecticut, Acheson argued that the Russians, despite all their bumptiousness and bad manners, would improve if we showed tolerance, patience. But Acheson has been kicked in the teeth too often.

Senate Labor Rebellion

DEADLIEST backstage punches against President Truman's labor-draft program were scored by CIO President Phil Murray in a secret meeting held by the Senate Education and Labor Committee.

Those present included Murray, Lew Hines, AFL legislative representative; Martin Miller, representing Al Whitney's railway trainmen; plus Senators Jim Murray of Montana (chairman), David I. Walsh of Massachusetts, Elbert Thomas of Utah, Claude Pepper of Florida, Lister Hill of Alabama, Joe Guffey of Pennsylvania and Wayne Morse of Oregon.

The CIO president got right down to cases.

"My organization has always followed President Truman's recommendations in labor disputes and the record proves it," Murray declared. "Look at the auto, steel and oil disputes. We went along with the fact-finding boards. In some cases we had to accept much below what we asked, but we did so patriotically.

"Can industry say as much?" Murray continued. "Look what happened during the auto strike. General Motors held out for months against the recommendations of Truman's fact-finding board, which labor was willing to accept. That was a case of management striking against the Government, but did President Truman call for a joint session of Congress to upbraid General Motors as he did recently against labor? He did not."

No-Strike Pledge?

THEN, with a scowl, the usually mild-mannered CIO boss acidly added:

"Did he offer legislation then to penalize and enslave all management as he did in this case against labor? Well, I don't remember reading anything about it."

Senator Hill inquired if labor would be willing to offer Truman a compromise on the strike issue, such as a six-month no-strike pledge.

"That is impossible, as far as the CIO is concerned," replied Murray emphatically. "My organization is run on Democratic lines and such a pledge could never be enforced. When members of a CIO union are working under intolerable conditions, I couldn't dictate to them not to strike. Therefore, I would never agree to such a pledge."

Sumner Welles for U. N.

IF PRESIDENT Truman accepts the advice of high-up friends and makes Sumner Welles United States delegate to the United Nations, it will not only rectify an old wrong, but also pick up a policy which Welles sold Roosevelt in 1943, but which has been allowed to lapse for three years—until last month.

This is the policy of writing the peace with all nations—big and little—sitting in. Secretary of State Byrnes finally came around to this idea only last month after his failure at Paris. Welles, however, had urged this on Roosevelt during the height of the war when the Russians still had their backs to the wall at Stalingrad and the British were still in their bombproof cellars. That was the time, Welles argued, when the terms of peace should be written.

Welles also sold Roosevelt on the idea that the small nations would be our best allies for permanent peace. They had the most to lose through war. Their territories were always laid waste. Therefore, not merely the Big Three or the Big Four or the Big Five, which are more likely to start wars, but the little nations which don't want war, Welles urged, should be included in the peace settlement.

Roosevelt agreed. But when Cordell Hull forced Welles' resignation and took his fateful trip to Moscow in the autumn of 1943, he forgot all about the little nations and set up a Council of Big Four Foreign Ministers.

Later Roosevelt tried to pick up the ball by issuing a corrective statement after Hull's return from Moscow. The ball, however, was never really picked up, and the big powers have been bungling the peace of the world from that time on—until Jimmy Byrnes, after learning in the chool of hard knocks, finally adopted Welles' idea following his return from Paris.

Tragic fact is that the peace of the world suffers while men in high places gradually gain experience.

New Chief Justice

INSIDE reason why Truman is having such a hard time making up his mind regarding a new Chief Justice is the fact that he hates to spare Secretary of the Treasury Vinson from his official family.

Daily, Truman leans more and more on Vinson. Along with Jimmy Byrnes, he has the most all-round experience in the Cabinet—service as a Congressman, judge, economic stabilizer, war mobilizer, and head of the RFC. Vinson's ties with Capitol Hill today are even closer than those of Byrnes. Despite official statements to the contrary, the President has given serious consideration to Vinson as Chief Justice, but he hates to part with him.

Copyright, 1946, by the Bell Syndicate, Inc.

Daily Cross Word Puzzle

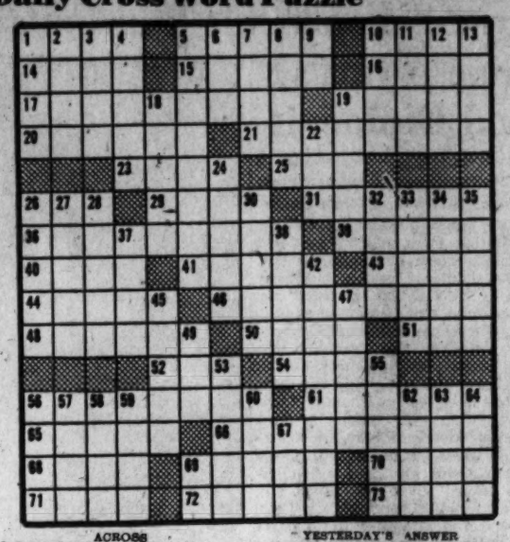

ACROSS

1 Pointed instruments.
5 Rub together.
10 Injure.
14 Journey.
15 Cattle roundup.
16 Wavelike moulding.
17 Deserters.
19 Trifle: rare.
20 Mean.
21 Choke.
23 Smear.
25 Sun.
26 Chance.
29 Story.
31 Pertaining to An Egyptian race.
36 Enrolling.
39 Turn aside.
40 Security for payment.
41 Chemical compound.
43 Regrets.
44 Put.
46 Aging.
48 Quiet.
50 Actual.
51 The thing (in law).
52 Goes with eggs.
54 Ruler.
56 Concealed.
61 An egg dish.
65 Dimmer.
66 Explain.
68 Superficial measurements.
69 Irritate.
70 Indian money of account.
71 Narrow opening.
72 Round.
73 Period of time.

DOWN

1 Town in Italy.
2 Bird.
3 Scraped linen.
4 Haste.
5 Temper.
6 Staff.
7 Roman division of time.
8 Retreats.
9 Act.
10 Wind instrument.
11 Eager.
12 Actual.
13 To allot.
18 Winged insects.
19 Lively dance.
22 Fabulous bird.
24 Happiness.
26 Assists.
27 Old-womanish.
28 Supplicate.
30 Come into.
32 A claire: Fr.
33 More faithful.
34 Goddess of peace.
35 Pouches.
37 Peruvian emperor.
38 Fur-bearing animal.
42 Discoursed.
45 Anesthetic.
47 Shuts violently.
49 Dine.
53 Rhythm.
55 New supply.
56 Mineral springs.
57 Peer.
58 Short for name of Egyptian Queen.
59 Repose.
60 Thick dull brown.
62 Path.
63 Volcano.
64 Rend.
67 Mother of Peer Gynt.
69 Toward.

YESTERDAY'S ANSWER

S	T	O	W		A	L	A	S		R	A	S	E	D
H	E	R	A		L	O	C	I		E	L	U	D	E
E	M	B	R	O	I	D	E	R		F	E	I	G	N
E	P	I		V	E	E	R		B	R	U	T	E	S
P	O	T	I	O	N		B	L	E	A	T			
			D	I	S	S		E	R	I		S	E	A
F	A	K	E	D		P	R	A	E	N	O	M	E	N
A	R	I	A		F	L	I	R	T		C	E	L	T
T	E	L	L	U	R	I	A	N		C	H	E	S	S
E	A	T		S	I	N		S	E	R	E			
			M	E	L	T	S		L	O	R	C	H	A
S	H	R	I	L	L		U	P	A	S		A	I	M
T	E	A	S	E		C	L	E	P	S	Y	D	R	A
U	R	G	E	S		U	L	E	S		A	R	E	S
B	E	E	R	S		P	Y	R	E		M	E	S	S

Portugal Gets Control of U. S. Azores Base

By John M. Hightower
Post Reporter

The United States has turned back to Portugal control of the strategic Azores Island air base developed during the war, while retaining the right to use it for 18 months for military purposes, Secretary of State Byrnes disclosed yesterday.

According to diplomatic informants, the 18-month arrangement falls far short of what the American Government sought in negotiations at Lisbon. These persons, who may not be identified, said the United States would have preferred an agreement for American military use of the facilities running for a long period of years.

For reasons officially undisclosed, the Portuguese government decided against any such plan although the 18 months limitation presumably may be extended by future negotiation.

The Azores constitute one of the strategic focal points for control of the North Atlantic to the extent that the American Government failed to get the long-term military agreement it sought. Its plans for a far-flung system of security bases may have suffered another reverse.

The first known setback became public last month when it was announced that the United States had failed up to that time to get military operation rights at the base it set up during the war in Iceland.

Byrnes told his news conference that this Government had not asked for a permanent Azores base. Reports have been current among diplomats here for many weeks that the United States wanted a regular peacetime base there though it presumably would have been satisfied with an agreement for a base to be set up for a limited period such as 25 or 50 years.

The United States, Byrnes reported, spent about 10 million dollars in developing the Azores base, whcih is on Santa Maria Island. The British developed a base at Lagens on Terceira Island and that, too, has been turned back.

Miniature Horse Theft

Salem, Ore.—Police here thought the West was going wild and woolly until they learned that six horses reported as stolen were hand carved wooden statues taken from a locker at the Oregon State Hospital.

Senate Unit Votes to Restore Prewar Margins

By Felix Cotten
International News Service Staff Writer

The Senate Banking Committee voted an amendment to the OPA extension bill yesterday to permit prewar profits on a wide range of consumer goods.

In an effort to aid the Nation's independent retailers, the committee voted 11 to 4, to reestablish prewar dealer margins on all articles sold on a discount basis.

Senator Fulbright (D., Ark.) who proposed the amendment, said it was intended primarily to aid "the small, independent dealers as contrasted with the chains and the other big merchants."

Specifically, the amendment reestablished the historical 20 per cent margin allowed farm implement dealers. The OPA has reduced this margin to 16 per cent in an effort to hold down prices of such implements. Fulbright said it would also apply to such things as automobiles, tires and refrigerators.

Meanwhile, Secretary of State Byrnes and other administration officials were reported to have intervened in an effort to bring about a reversal of the committee action in voting to end price controls on meat June 30.

They are said to have made the argument that if controls are lifted on meat, grains urgently needed to avert starvation in famine-stricken areas will be fed to meat animals with a consequent distribution of the relief program.

Administration leaders intend to move for reconsideration of the committee action in voting to end price controls June 30 on milk, poultry and eggs as well as meat. But several committee members expressed doubt that they would be successful.

The committee, which is trying to conclude the task of rewriting the OPA extension bill tomorrow, rejected by a tie vote of 8 to 8 an amendment by Senator Taft (R.) Ohio, which attempts to spell out the purposes of the Wolcott amendment approved by the House.

The Wolcott amendment, which is vigorously opposed by the Administration, would require that price ceilings after June 30 should be high enough to allow cost of production plus "a reasonable profit" on each item.

The Taft amendment would require ceilings to reflect prices prevailing in the first half of October, 1941, plus increased costs computed on an industry-wide basis on each item since then.

The OPA opposed the Taft amendment on the ground that it was too complicated and would make it possible to figure price ceilings on manufactured goods.

The committee also rejected amendments by Senator Capehart (R., Ind.) which would restore prewar dealer margins on all goods and all operations by service establishments, such as laundries and garages.

State Firemen Set For Golden Jubilee

Frederick, Md., June 4 (AP).—The Maryland State Firemen's Association is all set for its golden jubilee convention, postponed for four years because of the war.

This will be the fifty-fourth annual meeting of the organization, but because of the war the celebration of the fiftieth anniversary of the founding of the association was postponed until this year.

The convention will open at 2 p. m. June 19 and close the afternoon of June 21 with a parade to be followed by a fireworks display and the annual ball.

St. Joseph's College

Emmitsburg, Md., June 4 (AP).—St. Joseph's College for Women will hold its thirty-fourth commencement exercises tomorrow, concluding a three-day series of programs marking the end of the school year.

A baccalaureate mass will be celebrated in the morning by the Right Rev. Msgr. James H. Casey of Brooklyn and degrees will be conferred on 25 students in the afternoon by the Most Rev. John M. McNamara, auxiliary Bishop of the Archdiocese of Baltimore and Washington.

State Finds 'Pool' Buying of Food Helps Hospitals

Baltimore, June 4 (AP).—A system of buying food in "pools" was viewed today as having brought improvement in the food situation at State mental hospitals.

The system was inaugurated last week to facilitate food purchases and improve diets at the institutions.

Under the plan, foods for all the hospitals are pooled and substitutes for hard-to-get foods are accepted by a buyer from the State department of budget and procurement who visits wholesalers twice a week.

"Things are gradually looking better," said Dr. George H. Preston, commissioner of mental hygiene, "although it is almost too soon for us to say how successful this new method of buying is.

"But we do feel more comfortable and the buyer is finding food substitutes that look as if they will prevent further low calorie diets at the institutions."

ANNAPOLIS-BEVERLY BEACH ROUTE
Via Fairfax-Woodland Beach. Revised Schedule Effective June 1st, 1946.
Leave Annapolis *8:30-7:45-9:25 A. M. 1:00-3:00-*4:30-7:15-9:25-11:00 P. M.
*Except Sunday. #Sunday Only.
Bus starts foot of Main Street in Annapolis. In Beverly Beach bus leaves Beach House. Phone Annapolis 4053 for In-between Point Schedules.
THE ARUNDEL BUS COMPANY
175 West Street, Annapolis, Md.

Hemorrhoids! Hurt Like Sin! Now I Grin
Thousands change groans to grins. Use a DOCTORS' formula for distress of PILES! sent druggists by noted Thornton & Minor Clinic. Surprising QUICK palliative relief of pain, irritation, soreness. Helps soften; tends to shrink swelling. Use doctors' way. Get tube Thornton & Minor's Rectal Ointment or Thornton & Minor Rectal Suppositories. Follow label directions. If not delighted, low cost will be refunded on request.
At all good drug stores everywhere—in Washington at Lizzetts and Whelans.

SALE
HOUSING DEVELOPMENT
Within 25 Minutes by Railroad to Philadelphia Center
88 MODERN BUILDINGS
352 APARTMENTS
All Rented—Large Waiting List
Excellent Return Details Upon Application
WILLIAM I. MIRKIL CO.
123 S. BROAD STREET
PHILADELPHIA 9, PA.
Phone: Kingsley 1100

B·O·A·C
BRITISH OVERSEAS AIRWAYS CORPORATION
LUXURY SKYWAY TO Bermuda
FLIGHTS EVERY MON·THURS·SAT.
Direct from Baltimore, spacious 60-passenger Boeing flying boats
NEW, REDUCED FARES
$70 One Way $126 Round Trip
NO PASSPORTS REQUIRED (by U. S. citizens)
BOAC booking facilities at all travel agents, at airline offices, or at BOAC sales office, 1333 Connecticut Avenue N.W. Washington 6, D. C. Telephone: Executive 3944
OVER THE ATLANTIC AND ACROSS THE WORLD

Diehy Requested to Resign As Head of Arlington PUC

The resignation of Milton Diehl, Arlington Public Utilities Commission chairman, was requested yesterday by Board Chairman Edmund D. Campbell.

The action followed criticism of Diehl by Campbell for requesting the Interstate Commerce Commission to allow the proposed fare increase of the Arnold operated bus line.

Declaring the request was "unauthorized," the county board head said three members of the PUC declared they were "surprised" at th s'and Diehl had taken.

Advisory Body

The county PUC is merely an advisory body appointed by the county board and Diehl's action in the controversial fare increase caught the board members unawares.

The PUC chairman said he had "no comment at this time."

Campbell said he had acted "in the best interests of the county" in requesting the resignation. Immediately after Diehl's letter to ICC was revealed, Campbell filed a request with the ICC Suspension Board to withhold approval of the increase until a hearing has determined itts justification. His action was supported by a majority of the county board.

Also protesting granting of the increase until the need for it has been thoroughly aired was the public utilities committee of the Arlington Civic Federation.

Hearing on Monday

The bus company's request would raise fares 2½ cents, if tokens were purchased, and 5 cents on straight fares.

A hearing is scheduled Monday by the Interstate Commerce Commission on the question. At the last county board meeting, it was voted to retain proper counsel or a rate expert to investigate the validity of the bus firm's claims in connection with the increase.

But Campbell said yesterday that OPA had engaged its own independent investigator and it is expected the results of his investigation will be made available to the board. This might eliminate the need for the county to conduct its own investigation.

HAPPY MAN IS FREED FROM HARSH LAXATIVES

Suffers for 25 Years Before Discovering Famous Cereal

Do you suffer from constipation? Then read this sincere, unsolicited letter:

"I suffered from constipation for 25 years. Then a friend told me about Kellogg's All-Bran. I began eating it every day. Now I have natural bowel movements regularly. ALL-BRAN cure is wonderful." William H. Budd, 1681 Cleveland Avenue, Columbus 3, Ohio.

You, too, may never have to take another harsh laxative for constipation due to lack of bulk in your diet — if you eat an ounce of KELLOGG'S ALL-BRAN every day, and drink plenty of water. If after ten days you are not *completely* satisfied, send the empty carton to the Kellogg Company, Battle Creek, Michigan. *You will get double your money back!* ALL-BRAN is not a purgative. It's a naturally laxative food providing gentle bulk helpful to normal laxation. Eat All-Bran every day as a delicious cereal—or in muffins.

Get ALL-BRAN at your grocer's. Made by Kellogg's of Battle Creek and Omaha.

Highway Fund Diversion Hit

Baltimore, June 4 (AP).—Charging that a practice of loading non-highway expenses on Maryland road revenues was expanding, William Preston Lane, jr., candidate for the Democratic gubernatorial nomination, declared tonight that the State roads commission was in danger of becoming a road maintenance agency.

Lane said it had become a practice to use road funds for a variety of purposes, "some of which have little relationship to the State highway system." The result, he said, was that life, if anyhing, was provided for actual construction.

As an example, Lane cited the State police department. He said highway revenues were taxed in the amount of $418,688.32 for State police in 1941, whereas the sum this year amounted to $964,214, and the 1947 appropriation would be $1,125,647.

AIR Reservations
to CHICAGO
NEW YORK
LOS ANGELES
SAN FRANCISCO
MEXICO CITY
LONDON
PARIS
RIO
For tickets at regular rates to *any* city on *any* regular air route—
For the most convenient flights,
Call—
AMERICAN EXPRESS
Travel Service
1414 F Street N.W.
National 2822
TRAVEL BUREAU
Garfinckel's National 7733
American Express Travelers Cheques Protect Your Funds

BELLOWS
PARTNERS CHOICE
WHISKEY—A BLEND
From the finest reserves in America, selected whiskies have been set aside expressly for Partners Choice. It is these prime whiskies which make Partners Choice a blend that is at once both light and full flavored.
Bellows & Company
IMPORTERS AND WINE MERCHANTS
ESTABLISHED 1830
New York · Chicago · Colorado Springs
4/5 Quart • 86.8 Proof
60% grain neutral spirits

strange facts about bread...

Tablecloths of dough!

In olden times, tablecloths were often made of dough. Upon being flavored by drippings from meat, vegetables or wine spilled during the eating of the meal, they were baked and eaten. Today, along with the spotless linen and gleaming silver on the best tables, you'll find Rice's bread. Smart hostesses say, "Rice's Bread is simply delicious." You'll love Rice's tender-fresh goodness too! Try it—see for yourself how Rice's smooth, even texture . . . its delicious "natural wheat" flavor gives you bread at its best.

reach for RICE'S tender-fresh BREAD

On March 20 President Truman told the people of India that the United States would do all that we can and possibly more than we promised to save them from mass starvation.

WELL, WHAT ARE WE WAITING FOR?

ONE hundred million people in India are now eating only one-third as much as Americans, and three hundred million only one half.

This is near starvation. Starvation will come this summer.

If grain shipments from abroad are not heavily increased now, the rationing system which doles out 960 calories daily* to one hundred million people will collapse. Tens of millions of men, women, and children will die within a few days or weeks, and chaos will sweep the land.

Democracy does not thrive under chaos.

India's plight is due to no fault of her own: the worst drought she has ever known destroyed over seven million tons of her grain crops this year.

She has done all she can to help herself. "Due to able and careful administration, and drastic rationing, there is no stark starvation of the famine type in India yet. . . . Every ton of food received will lessen the loss of life from the gigantic danger which impends." (Herbert Hoover, April 24.)

India is begging not for charity, but for the opportunity to buy what she needs to survive.

India needed total imports of two million tons of grain during the January to June period. She was told by the Combined Food Board that she could expect a little over three quarters of this amount. She will actually receive only one quarter.

The United States will have sent India less than one day's supply of food for the whole six months' period.

If India is to ward off famine and chaos which will dwarf all that the world has seen and suffered during the war and after, she must now receive, from May to September, about two and a half million tons of grain.

The United States is India's last hope. Other major supplying countries such as Australia and Canada are already doing their utmost.

What will the United States answer to the last desperate pleas of the starving people of India, and all the world, to act before it is too late?

Will we tell the millions in India who are starving to think of the Chinese who are eating clay, the Chinese to remember the misery of the Greeks, the Greeks to bear in mind the plight of India, and all of them to lie down and die because we are still using millions of tons of wheat a year to fatten our cattle, because each of us is now eating more than ever in our history, because one fourth of our food still ends up in the garbage dump?

*Each American eats an average of 3300 daily.

The purpose of the India Famine Emergency Committee is to make sure that the maximum amount of America's excess food is made available to the famine sufferers of the world and that India's victims receive an equitable share. We need your help to carry on our work. We will be glad to have your contribution.

WP-65
India Famine Emergency Committee
40 East 49th Street, Room 502
New York 17, N. Y.

PEARL S. BUCK, Chairman

I support the program of the India Famine Emergency Committee, and I enclose $..... as a contribution for its work. Please keep me informed of your activities.

Name .....

Address .....

City .....Zone No.....State.....

LET THE AMERICAN PEOPLE ACT BEFORE THEIR GOVERNMENT COMMITS IN THEIR NAME A TERRIBLE CRIME OF OMISSION

HERE ARE QUESTIONS FOR YOUR CONGRESSMAN

If you don't know the name of your Congressman, find it out from your local paper or any citizens' group.

CLIP THIS OUT AND SEND IT TO HIM TODAY

1. India needs about two and a half million tons of food grains to arrive in India by regular shipments from May to September. **How much wheat will leave the United States for India in June? July? August?**

2. Herbert Lehman recently stated: "One of the largest animal populations in our history is daily eating grain needed to save lives. Each bushel of grain could keep alive five people for each one who could be fed from the meat produced by this grain." Secretary of Agriculture Clinton Anderson stated on May 14 that four and a half million tons (150,000,000 bushels) of wheat would be used to fatten livestock from July 1, 1946 to June 30, 1947. This amount could easily feed 25 million persons for one year. **Why is this food going to livestock when it could be used to save human beings?**

3. A Government program still in force pays a bonus of 50 cents per hundred pounds of cattle and hogs marketed above normal weights, which means stuffing them with grain desperately needed by human beings. **Why is this practice continued?**

4. Mr. Lehman and 100 other prominent citizens recently urged the Government to reduce our huge numbers of livestock now fattening on wheat by slaughtering as fast as possible one million head of cattle and five million hogs, and storing the meat for the use of our citizens and the hungry abroad. Large quantities of wheat would thus be saved. This seems a sound idea. **Why isn't it being done?**

5. At least one million tons of wheat could be saved annually by making our white bread darker, as other countries have done. **Why don't we do it?** (And don't tell me people won't stand for it.)

6. Secretary Anderson has announced that thirteen and a half million tons (450,000,000 bushels) of wheat are to be reserved for human consumption in the United States from July 1, 1946 to June 30, 1947. This means that every American will eat—*in addition* to all the other food he gets—half a pound of wheat daily. But half a pound of wheat a day is about *all* the hungry abroad eat. We could easily eat more potatoes, of which we have a surplus and which are very difficult to ship. Now then, answer this: **Why must we keep such a huge quantity of wheat for our own consumption when we have substitutes that are just as good?**

7. It is now agreed that we face a long-term food crisis. **Why hasn't the Government taken steps to re-establish rationing of key foodstuffs?**

8. **What statements have you made or do you intend to make in Congress and what action have you taken or do you intend to take concerning the urgency of increasing our help to India and other peoples in dire need?**

Dear Congressman:

I would appreciate immediate and specific answers to the above questions. PLEASE RETURN THE LIST OF QUESTIONS WITH YOUR ANSWERS.

Sincerely yours,

Name .....

Address .....

City..... Zone No..... State.....

INDIA FAMINE EMERGENCY COMMITTEE

40 East 49th Street, Room 502 New York 17, New York PLaza 8-2345

Gardner Cowles, Jr.	Louis Fischer	Rufus M. Jones	J. J. Singh
Albert Einstein	Harry Emerson Fosdick	Philip Murray	Sumner Welles
Marshall Field	William Green	Donald M. Nelson	Walter White

Pearl S. Buck, Chairman

Rails Report April Deficit Of 21 Million

By S. Oliver Goodman

The coal strike and wage increases put the Nation's railroads deep in the red during April, according to the monthly report of the Association of American Railroads.

Class 1 carriers had an estimated deficit of $21,300,000 in April, compared with a net income of $55,557,900 in the same month last year, the AAR reported yesterday.

For the first four months this year, the railroads had an estimated deficit, after interest and rentals, of six million dollars compared with net income of $196,860,976 in the corresponding 1945 period.

Net railway operating income, before interest and rentals, totaled $10,127,739 in April against $95,065,326 in April, 1945. For the first four months net railway operating income aggregated $118,830,374 compared with $344,945,307 in the same period of 1945.

The AAR stated that in the 12 months ended April 30, the rate of return on carriers' investment averaged 2.26 per cent compared with 3.93 per cent for the previous 12 months.

The association said the railroads' total operating revenues in the first four months of 1946 totaled $2,432,814,881 compared with $3,054,808,819 in the same period of 1945 or a decrease of 20.4 per cent. Operating expenses in the first four months of 1946 amounted to $2,076,267,783 compared with $2,105,579,731 in the corresponding period of 1945 or a decrease of 1.4 per cent.

Business Briefs Of D. C. Interest

Convention Units Named

President Bruce Baird of the D. C. Bankers Association yesterday announced the following committees in connection with the 1946 convention of the association, which is to be held at The Homestead, Hot Springs, Va., June 13-16:

Sports—George A. Didden, jr., chairman; Bernard L. Amiss, vice chairman; H. Norman Glasco, David S. Hendrick, T. Stanley Holland, W. Hiles Pardoe, J. C. Pyles, jr., Leonard Marbury.

Publicity—G. Elmer Flather, chairman; Linwood P. Harrell, vice chairman; C. D. Ratcliffe, Aubrey O. Dooley, George B. Earnshaw, Corcoran Thom, jr.

VEPCO Plans New Notes

Virginia Electric & Power Co. asked the Securities and Exchange Commission yesterday to approve its proposal to issue $6,500,000 of notes to banks.

The application said the notes would replace old notes with the issue resulting in a lower interest rate and extension of maturities.

Total of the new notes would exceed the old ones by $1,305,000 and this money would be used principally in a 10-million-dollar construction program.

Oil Exploration Stressed

Replenishment and extension of crude petroleum reserves is the most important task confronting the Standard Oil Co. (N. J.), Eugene Holman, president, told the annual shareholders meeting.

Holman added, "the present ceiling price on crude, despite an increase this spring, does not, in our opinion, provide a return sufficient to allow producers in general to carry on the vigorous exploration which must be undertaken if we are to find new oil in quantity.

"So far as we can judge at present," Holman said, "earnings for the first six months of 1946 will approximate $85,000,000. However, in giving this estimate, it must be borne in mind that events of the last half of the year, in which there now appear to many uncertainties, may have significant effect on results of the total year's operations.

In the first half of 1945 the company earned around $80,000,000.

Bendix to Double Space

Bendix Aviation Corp. will require for its peacetime operations nearly twice the manufacturing space utilized in prewar years, Ernest R. Breech, president, said yesterday in a report to stockholders.

He said the corporation expects to own or have under lease by the end of the current fiscal year ending Sept. 30, 1946, 4,278,703 square feet of space, compared with 2,183,129 as of Dec. 31, 1939.

However, Breech declared, "prices for Bendix products now being supplied the automobile industry do not recoup increased wages and other costs, and price relief is imperative."

New SEC Aide Takes Oath

Richard B. McEntire, former chairman of the Kansas State Corporation Commission, was sworn in yesterday as a member of the Securities and Exchange Commission. He was appointed to fill the unexpired term ending June 5, 1948, created by resignation of Sumner T. Pike.

Commissioner Robert E. Healy, only remaining member of the original commission, also was sworn in yesterday for his third five-year term at Temple University Hospital, where he is convalescing from a recent illness.

Earnings Statements

West Virginia Pulp and Paper Co. and subsidiaries reported for six months ended April 30 net profit of $2,300,173, equal to $2.18 a common share, compared with $1,145,783, or 89 cents a share in the like 1945 period.

City Stores Co. reported consolidated net profit for three months ended April 30 of $1,281,642, equal to 80 cents a share on the common and Class "A" stock. This compared with $560,222, or 35 cents on the common and "A" shares, in the comparable 1945 quarter.

Quotations on N. Y. Stock Exchange

By the Associated Press

Total stock sales yesterday, 1,210,000 shares; previous day, 1,210,000; week ago, 2,215,430; year ago, 1,510,330; two years ago, 1,788,760; January 1 to date, 175,523,231; year ago, 164,853,324; two years ago, 98,675,784.

Dow-Jones Stocks

New York, June 4.—

	Open	High	Low	Close	Change
30 inds.	211.05	211.37	209.03	210.03	—1.44
20 rails.	66.62	66.91	66.04	66.72	—0.20
15 utils.	43.34	43.65	42.97	43.47	+0.01
65 stks.	78.62	78.86	77.90	78.46	—0.38

Transactions in stocks used in averages today: Industrials, 78,400; railroads, 45,200; utilities, 87,700; 65 stocks, 211,300.

	Sales Add 00	High	Low	Close	Net Ch'ge
Abbott Lab	10	75	74¼	75	+ ¼
ACF-Brill Mot	4	16¼	16	16¼	...
Acme Stl	4	49¼	48	48	—2
Adams Exp	9	23	22¾	22¾	...
Adams-Millis	5	67½	67	67½	—1
Addressog-Mult	4	39	38¾	38¾	+ ¼
Admiral Corp	5	16½	16	16½	...
Air Reduction	5	55⅞	54½	55½	+ ¾
Aldens Inc	3	48⅛	48	48	—
Alaska Juneau	5	9	8¾	8⅞	—
Alleghany Corp	64	7	6⅞	6⅞	—
Alleghany pf	6	65¼	64⅝	64⅝	—
Alleghany pr pf	1	74	74	74	—
Alleg Lud Stl	14	56⅜	55¼	56⅜	—
Al Chem & Dye	6	208½	205½	207	—3
Allied Kid	3	26¼	25¾	25¾	—
Allied Mills	5	37½	37¼	37½	—
Allied Strs	40	61½	60¼	60⅞	+ ⅜
Allied St pf	1	104½	104½	104½	—
Allis-Ch Mfg	32	62¾	60½	62	+ ¾
Alpha P Cem	1	39¼	39¼	39¼	—
Amal Leather	10	10¾	10½	10¼	—
Am Ag Ch Del	1	50	50	50	—
Am Airlines	101	16⅞	16⅝	16⅞	+
Am Bank Note	4	43⅞	43½	43½	—
Am Bosch	1	24½	24½	24½	—
Am Brake Shoe	1	60¾	60¾	60¾	+
Am Cable & Rad	14	13⅜	13	13⅛	—
Am Can	7	100½	99	99	—2¾
Am Can pf	1	16¼	16¼	16¼	—
Am Car & Fdy	5	71¼	70	71¼	+1
Am Ch & Cable	39	39	38⅛	38½	—
Am Colortype	5	29½	28⅞	29¼	—
Am Crystal Sug	1	28	28	28	—
Am Distill	3	67½	66½	66½	—
An Encaus Til	3	9½	9¼	9⅜	+
Am European	1	23¼	23¼	23¼	+
Am Export L	1	56½	56½	56½	—
Am & For Pow	27	11¼	10⅝	11	+
Am & F P $6 pf	1	115	115	115	—2
Am & F P 2 pf	10	39⅞	37¾	39⅞	+1⅞
Am-Hawaii SS	3	53¾	53½	53½	—
Am Hide & Lea	1	10¼	10¼	10¼	—
Am Ice	7	16⅝	16½	16¾	+
Am Internation	2	16¼	16	16	—
Am Invest Ill	1	13¼	13⅛	13⅛	—
Am Locomot	43	39	38⅝	38½	—
Am M & Fdy	13	36	35	35¼	—1
Am M & Met	5	24¾	24¼	24¾	—
Am Metal	7	42½	42	42½	—1
Am News Co	3	47	46½	46¾	—1⅛
Am Pow & Lt	222	21⅞	20¾	21⅝	+1
A P & L $6 pf	1	122½	122½	122½	—1
A P & L $5 pf	6	112¾	111¼	112¾	+1⅜
Am R & St S	71	21	20¾	20⅞	—
Am Roll Mill	58	36½	35½	36⅛	—
Am Safety Raz	7	63	62	62¾	—
Am Seating	1	29¾	29¾	29¾	—
Am Smelt & R	13	68⅛	67½	67⅝	—
Am Sm & R pf	1	190	189	189	—1½
Am Stl Fdrs	12	47¾	47¼	47⅝	...
Am Stores	9	39	37¾	38	—2
Am Stove	2	33¼	33	33	—
Am Sugar Ref	2	53½	53	53	—1
Am Sugar pf	1	153	153	153	+1
Am Tel & Tel	20	200¼	199¼	200⅛	—
Am Tobacco	9	98	97	97	—
Am Tob B	5	98¾	98	98	—
Am Type Fdrs	6	28	27½	27¾	—
Am Viscose	18	75¼	74	74½	—
Am Wat Wks	225	28⅜	27⅞	28⅜	+
Am Woolen	61	67⅝	64½	67¼	+3
Am Wool pf	19	173	168	172½	+9¼
Am Zinc L & S	5	13	12½	12½	—
Anaconda Cop	38	48⅞	48⅛	48¼	—
Anchor H Gl	3	60	60	60	—1½
Anderson Clayt	3	55¼	54½	54½	—1
Ander Prich Oil	16	25¼	24¾	25¼	—
Andes Copper	1	20½	20½	20½	—
A P W Prod	1	9	9	9	...
Arch-Dan-M	4	40¼	39¾	40	...
Armour & Co	53	18	17½	17¾	—
Armstrong Ck	3	62½	62	62½	—1
Artloom Corp	4	26½	26	26	—
Assd Dry Gds	11	66	64¾	66	—1
A T & S F	20	116	114	115	—1
A T & S F pf	6	120	118¾	119	—1
Atl Coast Li	11	79½	79	79½	—
Atl G & W Ind	2	45½	45	45	—1½
Atl Refining	16	49¼	47½	48	—1½
Atlas Corp	12	30¾	30	30	—1
Aust Nichols	16	21¾	21¼	21¾	+
Autocar Co	3	32	32	32	—1
Aviation Corp	46	11	10¾	11	—
Aviation Corp pf	1	64	64	64	—1
Bald Loco	19	34	33⅝	33⅞	—
Balt & Ohio	30	26	25¼	25⅞	—
Balt & Ohio pf	5	38½	38	38½	—
Bangor & Ar	1	26½	26½	26½	—
Barber Asph	21	46½	45¼	45¼	—1⅛
Barker Bros	3	39	39	39	...
Barnsdall Oil	6	30½	30¼	30½	—
Bath Ir Wks	6	31⅝	31⅝	31⅝	—
Bayuk Cigars	1	58	58	58	—3
Beatrice Cream	4	68⅝	66	66	—3
Beck Shoe pf	1	106	105½	105½	—
Beech Airc	2	24¾	24¾	24¾	—
Beech-Nut Pack	1	138	138	138	—
Belding-Hem	10	26½	26½	26½	—
Bell Airc	8	28⅝	28	28⅝	—
Bell & Howell	1	33½	33½	33½	—
Bendix Aviat	14	52¼	51	52	—
Benef Ind Ln	32	33	33	33	+
Benef Ind Ln rt	65	4	3¾	4	+
Best & Co	4	46½	45½	46½	+
Best Foods	31	30½	30	30½	—
Beth Steel pf	2	163¼	163	163¼	+
Bigelow-Sanf	2	80	80	80	—2
Blaw-Knox	13	28⅞	28⅜	28¾	—
Bliss E W	11	28	27⅞	28	—
Bliss E W pf	3	55¾	55¼	55¾	—1
Bliss & Laugh	1	34	34	34	—
Boeing Airplane	23	28¾	28¼	28¼	—
Bohn Al & Br	1	65½	65½	65½	—1
Bond Strs	9	45½	45¼	45¼	—
Borden Co	13	55	54¾	55	—
Borg-Warner	22	60½	59¾	60	+
Boston & Maine	2	8½	8½	8½	...
Bower Roll Bear	2	63	63	63	—1
Braniff Airw	10	27⅛	26⅝	27	—
Brewing Corp A	9	26	26	26	—
Bridgeport Br	11	19½	18¾	19	—
Briggs Mfg	12	52	51	51⅝	—
Briggs & Strat	1	41	41	41	—
Bristol-Myers	5	59½	59	59	—
Bklyn Un Gas	1	36⅞	36⅞	36⅞	—
Brown Shoe	1	43½	43½	43½	—
Brunswick-Bal	1	34½	34½	34½	—
Bucyrus-Erie	6	24½	24¼	24¼	—
Budd Mfg	21	22¾	22	22¾	—
Budd Wheel	9	23⅞	22¾	23¾	+
Buffalo Forge	1	37½	37½	37½	+
Buf Niag El pf	1	106½	106½	106½	—
Bullard Co	2	44¾	44¾	44¾	+
Bulova Watch	3	58	57½	58	+
Burling Mills	14	57¼	56⅝	56⅝	—
Burr Add Mach	116	20¾	20½	20¾	...
Bush Terminal	12	13¾	13½	13¾	+
Butler Bros	8	38	37½	37½	—
Butte Cop & Z	13	8⅜	8¼	8⅜	+
Byers A M	1	30	30	30	—
Byron Jackson	3	38¾	38	38	—
Calif Packing	12	45¾	44¾	45	—
Callahan Z-Ld	31	5¾	5⅜	5⅝	—
Calumet & Hec	22	10⅝	10½	10⅝	—
Campbell Wy	1	39	39	39	—
Canad Pac	55	19¼	18⅞	19⅛	—
Cannon Mills	1	67½	67½	67½	—1
Carpenter Stl	2	58½	58½	58½	—1
Carrier Corp	25	30⅞	30	30⅞	—
Carrier Cp pf	1	58⅞	58⅞	58⅞	—
Carriers & Gen	12	10⅞	10⅞	10⅞	—
Case J I Co	12	51½	50⅞	51½	+
Caterpil Tract	3	77½	77	77	—1½
Celanese Corp	17	81	79	79½	—2½
Celotex Corp	65	37	36¾	36¾	—
Cent Aguirre	3	27¼	27	27¼	—
Cent Foundry	25	17⅛	16⅝	17⅛	+
Cen Hud G & E	7	11¾	11½	11⅝	—
C N Y P p pf	2	101	101	101	—
Cent RR N J	1	17⅝	17⅝	17⅝	—
Cent Violeta S	3	38	38	38	—
Century R M	2	19⅝	19⅝	19⅝	—
Cerro de Pas	6	47¼	47	47	—
Certain-td Prod	16	23⅞	23⅛	23⅞	—
Chain Belt	2	39½	39½	39½	—
Ches & Ohio	46	65⅝	64⅞	65⅜	+
Chi & E Ill	7	13¼	12⅞	12⅞	+
Chi & E Ill A	6	20¼	20	20	—
Chi Grt West	1	12	12	12	—
Chi Grt W pf	37	22	21½	21⅛	—
C M S P&P pf	7	69	68¼	69	—
Chi & NW	9	39½	38	38¼	—1⅛
Chi & NW pf	3	71	70	70	—2
Chi Pneu Tool	1	33¾	33½	33½	—
Chi Pn T $3 pf	5	56½	55¼	55¼	—1⅝
Chi Yell Cab	1	22½	22½	22½	—
Childs Co	12	10⅝	10	10⅛	—
Chrysler Cp	21	133⅞	132⅛	133⅛	—
C I T Finan	14	56½	56	56½	—
Cin Mill Mch	11	37⅜	37	37	+ ¼
City Ice & Fl	2	41½	40¾	40¾	—1
City Invest	7	18	17⅝	17⅝	—
City Stores	4	34½	34¼	34½	—
Clark Equip	1	67½	67½	67½	+
Climax Molyb	12	35⅛	35	35⅛	—
Clinton Indust	10	35⅞	35⅜	35⅜	—
Cluett Peabody	3	60½	60⅛	60⅛	+
Coca-Cola	2	187	186	186	—2
Colgate-P-P	8	54¼	52½	53¾	—
Collins & Aik	4	62½	61¾	61¾	—
Col Fuel & Ir	24	17½	17	17½	—
Col F & Ir pf	12	21	20½	21	—
Colum Brcast A	4	38¼	37¾	38	+
Colum Brcast B	6	38	37½	38	+
Colum G & El	100	13⅝	13⅛	13¼	+
Col G&E 6% pf	3	110	110	110	—
Colum Pict	11	33	32	32	—1½
Colum Carbon	5	43¼	43	43¼	+
Coml Credit	11	58⅝	58	58½	+
Coml Solvents	19	30	29⅝	29⅞	—
Comwith Edis	62	36	35⅝	35⅞	—
Comwith & Sou	663	5⅝	5⅛	5⅝	—
Com & Sou pf	5	124⅝	123¾	124	—
Conde Nast	2	68	68	68	—1
Congol-Nairn	3	39½	39⅛	39½	—
Consol Cigar	2	54¾	54½	54½	—
Cons Coppermin	35	9¾	9⅝	9¾	—
Cons Edison	27	34⅞	34½	34¾	—
Cons Edison pf	4	108⅛	108	108	—
Cons Nat Gas	6	57	56¼	56½	—1
Consol RRCubpf	4	37¾	37	37¾	—
Cons Vultee	10	25⅞	25½	25¾	—
Container Corp	4	52⅞	52⅛	52⅞	+
Cont Bak	14	17⅛	16⅞	17	—
Cont Bak pf	2	105½	103½	105½	—
Cont Can	26	49½	48½	49½	—
Cont Can pf	1	113¾	113¾	113¾	—
Cont Diam Fib	12	15	15	15	—
Cont Ins	6	57	56	57	+
Cont Motors	20	19⅝	19¼	19⅝	+
Cont Oil Del	8	45¾	45⅜	45⅜	—
Cont Steel	2	22⅝	22½	22½	—
Cooper-Bess	7	28	27¾	27¾	—
Copperweld Stl	8	20	20	20	—
Corn Products	10	65½	65⅛	65⅜	+
Corning Glass	51	39½	38½	39	—
Corn Glass pf	1	106⅝	106½	106½	—
Coty Inc	1	12¼	12¼	12¼	—
Coty Internat	6	6	5⅞	6	...
Crane Co	16	48½	47¼	48⅝	—
Cream of Wh	3	33	32⅞	32⅞	—
Crown Cork & S	3	54	53½	54	+
Crown Ck pf	2	52½	52⅜	52⅜	—
Crown Zellerb	13	36½	35⅞	36½	—
Crown Zeller pf	1	108	108	108	—
Crucible Steel	5	51⅛	50⅝	51	—
Crucible Stl pf	1	113¾	113¾	113¾	—
Cuban-A Sugar	4	26½	26¼	26¼	+
Cudahy Pack	8	60⅝	59¼	59¼	—1
Cudahy Pack pf	1	103	103	103	—
Cuneo Press	1	57	57	57	—
Curtis Publishg	50	20⅞	20½	20⅝	—
Curtis Pub pr pf	1	74½	74½	74½	—
Curtiss-Wright	53	8⅜	8⅛	8¼	—
Curtiss-Wr A	6	22½	22¼	22¼	—
Davison Chem	1	29¼	29¼	29¼	—
Dayton Rub	3	32⅝	32	32⅝	—
Decca Records	2	66	65	65	—2
Deere & Co	16	58¼	57¼	57½	—1
Del & Hudson	6	44¾	43¾	44	—
Del Lack&West	16	12¼	12⅛	12¼	+
Detroit Edison	12	27¾	27⅝	27⅝	+
Devoe & Ray A	1	35	35	35	—
Diamond Match	4	46¼	45¾	45¾	—
Diam Match pf	1	49	49	49	—
Diam T Motor	4	31¼	31	31¼	+
Dist Corp-Seag	9	114	112	114	+1
Dixie Cup	1	50	50	50	—1
Dr Pepper	1	41½	41½	41½	—
Doehler-Jarvis	6	36⅜	36	36	—1
Dome Mines	10	24½	24	24¼	—
Douglas Aircraft	4	90	89	89	—2

	Sales Add 00	High	Low	Close	Net Ch'ge
Dow Chem	5	186	184½	185½	—2½
Dresser Indust	17	28	26¾	27	—
Duplan Corp	1	49½	49½	49½	—
du Pont de N	12	218⅝	217	218⅝	+
du Pont pf	2	128	127½	128	+
Eagle-Pich	6	29⅝	29½	29⅝	+
Eastern Air L	46	27	25⅝	27	+
East S Stl	2	59	59	59	—1
Eastman Kodak	4	256½	254½	254½	—1½
Eaton Mfg	7	66¼	65½	65½	—
Edis Bros Strs	1	37½	37½	37½	—
Ekco Prod	6	51⅝	50	50	—1
Elastic Stop N	2	12½	12½	12½	—
El Auto-Lite	6	77	76½	77	—1
Elec Boat	8	33⅛	32¾	33	—
El & Mus Ind	16	6	5⅞	5⅞	—
El Power & Lt	24	28⅝	27¾	28½	+
El P&L $6 pf	1	155	155	155	—1
El P&L $7 pf	1	172	172	172	...
El Storage Bat	5	54½	54	54	—1⅛
El Paso N Gas	7	58½	58	58	—
Emerson El M	14	24½	24⅛	24¼	—
Emer Rad & Ph	11	37⅜	36⅞	37⅛	—
Endicott-John	2	102¼	102¼	102¼	—
Eng Pub Serv	35	39	37½	38⅞	—
Equit Off Bldg	40	3⅝	3½	3⅝	+
Erie RR	40	17⅝	17	17½	+
Erie RR pf A	3	80¼	80	80	—
Eureka Wms	9	18⅞	18½	18⅞	—
Eversharp	20	50⅞	50	50⅞	+
Ex-Cell-O	10	61	60¼	60⅞	—
Exchange Buff	1	11⅛	11⅛	11⅛	—
Fairbanks Mor	6	83	81½	82¼	—1¼
Fajardo Sug	11	27⅞	27¼	27¼	—
Fed Lt & Tr	2	26¼	26¼	26¼	—
Fed Mng & Sm	3	50⅝	50	50⅝	—
Fed Mogul	2	42	41¼	42	+ ¾
Fed Mot Truck	29	20¾	20¼	20¾	+
Fed D Strs	16	73¾	70¼	73¾	+1
Ferro Enam	1	32½	32½	32½	—
Fid P Fire Ins	3	63	63	63	—
Firest T & R	5	77⅜	75⅞	75⅞	—1⅛
Firest T&R pf	1	108⅝	108⅝	108⅝	+
First Nat Strs	3	67½	67½	67½	—1⅛
Flintkote	14	46½	45½	46½	+
Florence Stove	3	54½	54½	54½	—
Florida Pow	50	18⅜	17⅞	18⅜	+
Florsheim S A	1	61	61	61	+
Follansbee Stl	6	17¼	17	17¼	—
Food Fair Strs	40	21	20	20¾	+
Food Mach	2	96	96	96	—
Foster Wheeler	4	46	45¾	46	—
F Wheel 6% pf	1	27	27	27	+
Francisco Sug	3	29½	29	29	—1
Froedt G & M	5	22¾	22½	22⅝	—
Fruehauf Tra	12	46¾	46¼	46½	—
Gabriel Co	2	15	15	15	—
Gair Robert	39	11	10⅝	10¾	—
Gair Robt pf	2	20⅞	20⅞	20⅞	—
Galvin Mfg	42	22	20¾	22	—
Gamewell Co	2	23	22½	22½	—1
Gardner-Denv	2	25¾	25½	25½	—
G Wood Ind	19	16⅝	16½	16½	—
G Wood pf	2	66⅝	66½	66⅝	—
Gaylord Cont	6	22¾	22⅝	22⅝	—
Gen Am Invest	12	21½	20¾	20⅞	—
Gen Am Trans	7	67¼	66½	66¾	—
Gen Baking	10	12⅝	12⅝	12⅝	—
Gen Bronze	2	26⅞	26½	26½	—
Gen Cable	9	14⅝	14	14⅝	+
Gen Cable A	7	55	54½	54¾	+
Gen Cigar	1	38½	38½	38½	—1
Gen Elec	54	49¾	48⅞	48⅞	—1
Gen Foods	15	53	51¾	51¾	—
Gen Mills	1	46¼	46¼	46¼	—
Gen Motors	78	73⅞	73	73⅛	—
Gen Motors pf	1	129¼	129¼	129¼	—
Gen Prec Eq	2	37	37	37	—
Gen Pub Service	7	5½	5⅜	5½	—
Gen Pub Util	117	22⅞	21⅞	22⅞	—
Gen Ry Signal	2	47½	47	47½	—
Gen Real & Util	14	8¾	8⅝	8⅝	—
Gen Refract	7	34¾	34½	34¾	—
Gen Shoe	2	45	45	45	—
Gen Time Inst	1	42¾	42¾	42¾	—
Gen T & Rub	12	55¾	54¾	55½	—
Gillette Saf R	13	38⅞	38	38⅛	—
Gimbel Bros	18	64	63¾	64	—
Glidden Co	11	56¼	55⅞	56	+
Goebel Brew	14	7	6⅞	7	+
Goodall-Sanf	2	46½	46½	46½	+
Goodrich B F	15	76⅞	74½	75½	+
Goodyear T & R	26	69⅞	67½	68⅞	—2¼
GoodyearT&Rpf	1	110	110	110	+
Graham-P Mot	167	12⅞	12½	12¾	—
Granite City Stl	23	23	22½	23	—
Grant W T	6	39⅞	39½	39¾	—
Gt N Ir Ore ct	3	19½	19⅛	19½	—
Gt North Ry pf	28	63⅞	62½	62⅞	—1
Gt West Sug	6	31¼	31⅛	31⅛	—
Green H L	1	96½	96½	96½	—
Greyhound Corp	36	51½	49⅝	50⅞	—
Grum Airc En	12	49½	48½	49½	—
Guantan Sugar	5	10¼	10¼	10¼	—
Gulf Mob & Oh	10	24	23½	24	—
Gulf Mob&Ohpf	2	66	65¾	65¾	—
Gulf Oil	6	75¾	75¼	75½	—
Hall W F Print	7	18½	18½	18½	—1½
Hamil Watch	2	48	47½	47½	—
Hamil Wat pf	1	116	115½	116	—
Harb-Walker	18	33	32½	33	+
Hart Sch & M	3	58½	57¾	57¾	—2½
Hat Corp Am A	6	14	13⅝	14	+
Hayes Indust	7	18	17⅝	18	+
Hayes Mfg	12	13	12⅝	13	+
Hecht Co	2	47¾	47¼	47½	—1
Helme G W	1	84	84	84	—
Hercules Motors	3	34¼	33⅞	33¾	—
Hercules Powder	2	67¼	66	66	—
Hershey Choc	1	102	102	101	—1⅜
Hewitt Robins	4	37¼	37⅛	37⅛	—
Holland F new	2	37½	37½	37½	—
Hollander & S	3	37⅜	37⅜	37⅜	—
Holly Sugar	1	31	31	31	—
Homestake Min	18	50⅜	49	50	+
Houd-Hershey	5	23¾	23	23¾	—
Household Fin	3	32¼	32	32	—
Houston L & P	1	90⅝	90⅝	90¾	—
Houston Oil	12	26⅝	26½	26½	—
Howe Sound	2	50¾	50½	50½	—1⅛
Hudson & Man	5	8¾	8⅝	8¾	—
Hud Bay M & S	8	42¾	42¼	42¼	—
Hudson Mot rt	179	1⅛	1	1	—
Hudson Motor	46	30½	29⅞	30	—
Hunt Foods	11	46¼	44¾	44¾	—2½
Hupp Motor	20	9¼	8⅞	9¼	—
Idaho Power	1	40¼	40	40	—
Illinois Central	22	40⅞	39½	40⅝	+
Ill Term RR	6	12½	12½	12½	—
Indpls Pw & Lt	3	33⅞	33	33¾	+
Ind El de Mex	3	18½	18	18	—
Indust Rayon	13	53¾	52½	53⅛	+
Inger-Rand	6	144	142	144	—
Inland Steel	13	44¼	43	43¼	—
Inspirat Cn Cop	16	21½	21	21½	—
Interchem Corp	1	56½	56½	56½	—
Intercon Rubber	2	10½	10½	10½	—
Interlake Iron	18	17⅝	17⅛	17¼	—
Int Bus Machine	1	245	245	245	—
Int Harvester	10	101¼	100½	100½	—1
Int Hyd-Elec A	9	13⅞	13⅝	13⅝	—
Int Min & Ch	15	43½	43	43½	—
Int Min&Ch pf	4	98¼	98¼	98¼	—
Int Nick Can	63	40½	39⅞	39⅞	—
Int Paper	24	48⅞	48	48⅛	—
Int Pap pf	10	123	121½	121½	—
Int Pap pf eld	2	120¾	120¼	120¼	—
Int Ry Cen Am	3	25	24½	25	+
Int Shoe	3	49¾	49¼	49¾	+
Int Silver	1	224	224	224	+1
Int Tel & Tel	61	25½	25⅛	25⅜	—
Int T&T for ct	2	25⅞	25⅞	25⅞	—
Interst Dept St	3	41½	41	41	—
Island Crk Coal	3	47½	47	47	—
Jacobs (F L)	7	20⅞	20¼	20⅞	—
Jewel Tea	1	57	57	57	—
Johns-Manville	5	162	160½	160½	—1½
Jones & L Stl	61	50⅝	49⅝	50⅛	—
Jones&L Stl pfA	1	106½	106½	106½	—
Joy Mfg	12	32¼	31¼	32	—
Kalam Stove&F	15	34¾	34¼	34½	—1½
Kan City South	13	36¼	35⅞	36	—
Kayser J	5	22⅝	22⅝	22⅝	—
Kelsey-H Wh B	2	25	25	25	—
Kennecott Cop	28	58⅞	58	58⅛	—
Koppers Co	8	46	45⅞	45⅞	—
Kresge S S	11	44½	42½	44	+
Kress S H	1	60½	60½	60½	—
Kroger Co	2	62	61½	61½	—
Laclede Gs	45	8⅝	8⅜	8⅝	—
Lambert Co	5	66½	65⅞	66	—
Lehigh C & N	15	14⅝	14½	14⅝	—
Lehigh Port C	2	54½	54	54	—1
Lehigh Val Coal	34	4¾	4⅝	4¾	—
Lehigh V C 1 pf	7	33¼	32⅞	33	—1
Lehigh V C 2 pf	5	13⅝	13⅜	13⅝	—
Leh Val R R	10	14¾	14⅝	14¾	—
Lehman Corp	3	62⅜	62¼	62¼	—
Lerner Stores	4	42¾	42½	42½	—
Lib-O-F Glass	12	70	69	69¾	+
Libby, McN & L	23	14	13¾	14	+
Liggett & My B	4	99¼	98¾	99¼	+1¼
Lima Locomot	6	74¾	74	74¾	—1¼
Link-Belt	2	61	61	61	—3
Lion Oil	10	36¼	34⅞	36¼	+
Liquid Carbonic	3	39	38¾	39	+
Lockheed Airc	42	35¼	34¼	35⅛	+
Loew's Inc	35	37⅜	36¾	37⅜	—
Lone Star Cem	2	90	89	89	—2½
Long-Bell Lbr A	7	34	33¼	33¼	—
Loose-W Biscuit	1	76	76	76	+1
Lorillard P	2	28¾	28½	28¾	—
Louisv G&E A	2	30½	30½	30½	—
Lowenstein & S	30	36¼	34⅝	36¼	+
Louisv & Nash	5	67	66½	67	—
Lukens Stl	5	25	24¾	24¾	—
Mack Trucks	6	74	73	74	—
Macy R H	7	61	60	60	—1¼
Mad Sq Garden	3	60	60	60	+
Magma Copper	4	29	28½	29	—
Manati Sugar	5	14⅞	14¾	14⅞	...
Mandel Bros	1	24½	24	24	...
Maracaibo OEpl	4	6⅛	6	6	...
Marine Midland	29	10	9¾	9⅞	+
Marshall Field	16	51	49½	50	—
Martin G L	28	40¾	39¾	40½	—
Martin-Parry	6	28	27⅝	28	—
Masonite Corp	3	68½	68	68	—1¼
Master Elec	1	45	45	45	—1
Mathieson Alk	3	37½	37¼	37¼	—
May Dept Strs	10	61½	60½	60½	—1¼
Maytag Co	46	16½	15⅞	16½	+
McCall Corp	4	66½	64½	65	—1¾
McCrory Stores	2	39¾	39¾	39¾	—1¼
McGraw Elec	3	43½	43½	43½	—
McGraw Hill	3	44½	44	44	—
McIntyre Porc	5	63¼	63	63¼	—
McKess & Rob	7	55⅝	55	55	—
McLellan Strs	3	32	31⅝	32	—
McQuay-Norris	12	34½	33⅞	34	—
Mead Corp	5	28	27⅝	27½	—
Melville Shoe	2	58	57½	57½	—1
Mengel Co	10	32	31¾	31¾	—
Mer & Min Tr	3	50½	50	50	—1
Miami Copper	2	17½	17¼	17¼	—
Mid-Cont Pet	14	43⅞	43¼	43½	+
Midl Stl Prod	2	57	56	56	—1¾
Minn-Hon Reg	4	67½	66½	66½	—
Minn-Moline	11	18½	18¼	18¼	—
Minn & St L Ry	1	70½	70½	70½	—
Minn SP&SSMA	12	20	19½	20	—1
Minn Mng & M	14	49	48⅞	48⅞	+
Mission Corp	8	44	43½	43½	—
Mo-Kan-Texas	6	13⅝	13½	13½	—
Mo-Kan-Tex pf	11	46	44½	44¾	—
Mohawk Carpet	1	66¾	66¾	66¾	—1
Mojud Hos	1	45¾	45¾	45¾	—
Monarch Mch T	3	44¼	43½	43½	—1
Monsanto Chem	6	177¾	176	176	—1¾
Monsanto Ch pf	1	132½	132½	132½	—
Montgom Ward	22	101½	99½	100½	—1½
Moore-McC Lin	13	25	24⅝	24⅝	—
Moore-M Lin pf	1	54	54	54	—1¼
Motor Products	2	32	31½	31½	—1¼
Motor Wheel	4	35	34¾	35	—
Mullins Mfg	8	20¼	20⅛	20¼	—
Munsingwr Inc	3	24½	24½	24½	—
Murphy (G C)	3	44	43¼	43¼	—2
Murray Corp	6	19⅞	19	19⅞	—
Nash-Kelvinator	86	24¼	23¼	24¼	+
Nat Acme	5	41½	41	41½	+
Nat Airlines	14	27⅞	26¾	27⅞	+
Nat Auto Fib	23	20½	20⅛	20¼	—
Nat Aviation	1	23⅝	23⅝	23⅝	—
Nat Battery	5	32¾	31½	31½	—1¾
Nat Biscuit	1	199¾	199¾	199¾	—
Nat Can	23	19⅛	18¾	18⅞	+
Nat Cash Reg	11	44⅞	44	44⅝	—1
Nat Container	5	36⅜	35¾	36⅜	+
Nat Cylinder G	3	21⅝	21¾	21¾	—
Nat Dairy Prod	17	43⅞	43½	43½	—
Nat Dept Stores	4	54	53	54	+
Nat Distillers	15	85⅝	84⅛	85¼	+
Nat Gypsum	20	33¼	32¼	32¾	—
Nat Lead	12	39½	38¾	39	—1
Nat Linen Svc	4	31½	31¼	31⅜	—
Nat Mal&Stl Cas	7	35	33¾	33¾	—1¾
Nat Pow & Lt	73	11¼	10⅞	11⅛	—
Natl Steel	4	92	91¼	92	+1
Nat Sug Ref	4	35¾	35	35	—
Nat Supply	28	24	23¾	24	—
Nat Sup $2 pf	1	29	29	29	—
Nat Tea	2	40¾	40½	40½	—
Nat Vul Fib	16	23¾	23½	23¾	—
Natomas Co	3	14¾	14⅝	14⅝	—
Nehi Corp	3	29½	29	29	—1
Newberry (J J)	2	41	41	41	—
Newmont Min	10	48	48	48	—
Newport Indust	5	40¼	39½	40	—
Newpt News Sh	30	36⅛	35⅛	35⅞	—
N Y Air Brake	3	62¾	62½	62¾	—
N Y Central RR	53	26⅜	25¾	26¼	—
N Y Chi&St L	2	59	58⅜	58⅜	—
N Y Chi&StL pf	2	130	130	130	—1⅛
N Y Shipbldg	6	20¼	19¾	20¼	—1
Noblitt-Sparks	1	49½	49½	49½	—
Norf & West pf	3	123¼	122½	122½	—2¾

	Sales Add 00	High	Low	Close	Net Ch'ge
No Am Aviation	65	15⅛	15	15⅛	...
North Amer Co	20	35⅞	35⅛	35⅜	—
North Pacific	28	32¾	31⅝	32⅛	—
Northwest Airl	7	47	46⅛	46⅛	—1⅛
Norwalk Tire&R	2	18¼	18⅛	18⅛	—
Ohio Edis pf	1	110¼	110¼	110¼	...
Ohio Oil	35	29⅛	28⅞	29	—
Oliver Corp	11	35⅞	34⅝	34⅝	—
Omnibus Corp	7	15⅞	15⅜	15⅜	—
Otis Elevator	2	37⅞	37⅜	37⅜	—
Owens-Ill Glass	3	92	92	92	—1
Pac Coast	1	22	22	22	+
Pac Gas & El	27	45⅝	45¼	45¼	—
Pac Lighting	1	62⅝	62⅝	62⅝	+
Pac Mills	6	43	42⅝	42⅝	—
Pac Tin Cons	6	9⅛	8⅞	9	—
Pac West Oil	5	31	30½	31	—1
Packard Motor	61	10½	10⅜	10⅜	—
Pan Am Airw	53	19⅞	19⅝	19⅝	—
Pan Am Petrol	1	19⅞	19⅞	19⅞	—
Panhand E P L	1	54⅝	54⅝	54⅝	—
Panha P & R	112	10⅝	9⅞	10⅝	—
Paraffine Cos	2	85	85	85	—
Param Pict	39	76	75	75⅝	—
Park & Tilford	5	75¼	74½	75	—2
Park Utah C M	10	6½	6⅜	6⅜	—
Parke Davis	10	48	47¾	47¾	—
Parker R-Pr	4	34½	34	34	—
Parmelee Trans	8	20⅞	20	20	—
Patino Mines	7	19¾	19½	19¾	+
Penick & Ford	1	78	78	78	+
Penney J C	18	56	54¾	55¼	—
Penn-Cent Airl	4	40	39¾	40	—
Penn-Dix Cem	5	29½	29	29	—
Penn Pw & Lt	6	25¾	24⅞	25¾	—
Penn RR	28	42⅞	42	42⅜	—
Penn Salt	2	48	48	48	—
Peo Gas L & C	4	110⅝	110¼	110¼	—
Pepsi-Cola	37	36	35	35⅛	—
Pere Marq	3	29¾	29¼	29⅜	—
Petrol Corp	2	12½	12½	12½	—
Pfeiffer Brew	5	14⅞	14⅝	14⅝	—
Pfizer Ch & C	4	72	71½	72	+
Phelps Dodge	27	46⅛	44⅞	45¾	—1⅛
Phila Elec	38	29⅝	28⅞	28⅞	—
Phila El $1 pf	31	29	28⅝	28⅞	—
Ph & R C & I	34	17⅜	17	17	—
Philco Corp	17	35⅜	34⅛	34½	—
Philip Morris	34	52	50½	51	—1⅛
Ph Morris pf	3	110	110	110	—
Phillips Pet	18	70¾	69⅞	70¼	—
Pillsbury Mills	1	34	34	34	—
Pitt C & Ch	4	13⅜	13⅛	13⅜	—
Pitt Con Coal	3	24¾	24½	24½	—
Pitt Forgings	3	27¾	27⅛	27¾	—1
Pitt Plate Gl	10	41¾	41⅛	41⅜	—
Pitt Scr & Bolt	14	11¾	11½	11⅝	—
Pitt Steel	8	19	18½	19	—
Pitt & West Va	1	28½	28⅜	28⅜	—
Pittston Co	6	27⅞	27	27⅞	—
Plough	1	25	25	25	—
Plymouth Oil	9	25½	25	25½	+1
Poor & Co B	1	24½	24½	24½	—
Pressed Stl Car	19	26⅝	26½	26⅝	—
Procter & Gam	24	68¼	67⅝	67⅝	—
Pub Svc Colo	15	40⅛	39¾	40⅛	+
Pub Svc N J	64	29⅝	28⅛	29⅜	+
Publicker Indust	10	54⅞	53⅝	54⅞	+
Publicker Ind pf	3	104½	104	104	—
Pullman	20	67	66¼	67	—
Pure Oil	21	28⅞	27⅝	28⅝	—
Purity Bak	3	34⅝	34½	34⅝	—
Quaker Sta Oil	1	22	22	22	—
Radio Corp	60	16⅛	15⅝	15¾	—
Radio-Keith-Or	76	23⅞	23⅛	23⅞	—
Raybestor-Man	2	47½	47	47	—
Rayonier Inc	12	31	30¼	31	+
Rayonier Inc pf	3	38⅛	38⅛	38⅛	+
Reading Co	1	28	28	28	—
Real Silk Hos	2	27½	25½	26½	—1½
Reliable Stores	3	40	39¾	39¾	—
Reliance Mfg	2	25	24¾	25	...
Reming Rand	20	49¾	49	49¾	—
Reo Motors	12	32⅝	31¾	32⅝	+
Repub Avia	72	21⅞	20⅝	21⅜	+
Repub Pict	12	14⅞	14⅝	14⅝	—
Repub Pict pf	10	17⅝	17½	17½	—
Repub Steel	52	37⅞	36⅞	37⅛	—
Revere Cop & B	13	29⅝	28¾	29⅜	—
Reynolds Metals	11	39½	38¼	38⅝	—
Reynolds Spring	2	24¼	24	24⅛	—
Reynolds Tob B	22	46½	46⅛	46¼	—
Reynolds Tob pf	1	106⅜	106⅜	106⅜	—
Rheem Mfg	14	34½	33⅞	34	—
Richfield Oil	10	19¼	18¾	19	—
Roan Ant Cop	8	11⅛	10⅞	10⅞	—
Royal Type	8	30¼	30	30	—
Ruppert (J)	3	26⅞	26¾	26¾	—
Safeway Stores	14	34	33½	33⅞	—
St Joseph Lead	7	60¼	59½	60¼	—1
Savage Arms	11	15	14⅞	15	—
Schenley Distil	63	85⅞	83⅞	85⅞	+1⅞
Scott Paper	7	57⅞	57½	57⅞	—
Seab A L R R	7	36½	36	36	—
Seaboard Oil	2	36⅝	36	36	—
Seagrave Corp	1	13	13	13	—
Sears Roebuck	69	45¾	45⅛	45⅜	—
Seeger Sunbeam	5	22¾	22½	22¾	—
Servel Inc	17	21¾	21¼	21½	—
Shamrock O&G	3	28½	27¼	28	—
Sharon Stl	14	36¾	36	36	—1
Sharp & Dohme	8	37½	37	37	—
Shattuck F G	6	25¼	25¼	25½	—
Shell Union Oil	3	42½	42	42	—
Silver K Coalit	29	12	11¼	12	—
Simmons Co	7	56¼	55⅞	56	—
Sinclair Oil	50	20	19⅝	19⅞	—
Skelly Oil	2	85	85	85	—
Sloss-Shef Stl	1	22¾	22¾	22¾	—
Smith A & Sons	16	48¾	47	47	—2
Smith & Cor Ty	1	44	44	44	—3
Socony-Vacuum	177	17⅞	17⅛	17½	—
Sou Am G & P	8	6⅞	6⅝	6¾	—
So P Rico Sug	2	56	55½	56	+
Soeast Greyh L	1	57	57	57	—
Sou Cal Edison	11	38⅞	38⅝	38⅝	+
Sou Nat Gas	4	25	25	25	—
Southern Pacific	46	67⅜	66	67⅛	+
Southern Ry	11	61	59¾	61	+
Southern Ry pf	1	87	87	87	—
Spalding & Bros	6	27⅞	27⅛	27⅝	—
Sparks Within	19	11⅞	11¼	11½	—
Spencer Kell	1	49	49	49	—1
Sperry Corp	44	31⅞	31¼	31⅛	—
Spicer Mfg	1	85	85	85	—
Spiegel Inc	11	34⅞	34¼	34⅛	—
Square D Co	7	21⅞	21⅞	21⅞	—
Squibb & Sons	1	52½	52	52	+1
Stand Brands	47	47	46⅝	47⅛	—
Std G&E $4 pf	25	58⅛	56¼	57⅞	—
Std G&E $7prpf	2	145	144½	144½	—
Stand Oil Cal	15	58	57⅝	58	—
Stand Oil Ind	18	48⅜	48⅛	48⅜	—
Stand Oil N J	49	76⅝	76⅛	76½	—
Std Oil Ohio	9	27⅞	27⅛	27⅞	—
Std Oil Ohio pf	1	107½	107½	107½	—
Std Stl Sprg	27	22¾	22⅛	22¾	—
Std Stl Sprg pf	12	56	55⅝	55⅝	—
Starrett L S	3	49	49	49	—
Sterling Drug	10	58	57	57⅞	—1¼
Stewart-Warn	31	25⅞	25⅛	25⅞	+
Stokely-V Camp	6	38⅝	37⅛	38	—
Stokely-V C pf	1	21⅞	21¾	21¾	—
Stone & Webster	16	22¼	22¼	22⅞	—
Studebaker Corp	76	37⅞	35⅞	37⅜	+
Sun Chem	32	23¾	22¾	22⅞	—
Sunray Oil	163	12⅞	12⅝	12⅝	—
Sunshine Mng	44	22⅞	21⅞	22	+
Superheater	4	35¼	34¾	34⅞	—1¼
Superior Steel	1	50	50	50	—
Swift & Co	29	40¼	39½	40	—
Swift Intl	11	33⅜	33	33⅜	+
Sylvan El Pd	16	34	33¾	33¾	—
Syming-Gould	7	13⅝	13⅛	13⅜	—
Telautograph	2	13½	13½	13½	—
Texas Co	11	64⅞	64	64	—
Texas Gulf Pd	28	14⅞	14⅝	14⅝	—
Texas Gulf Sul	10	60½	60⅜	60⅜	—
Tex Pac L Tr	15	25	24⅜	24⅝	—
Tex & Pac Ry	10	63	62½	63	—
Thermoid Co	7	16½	16½	16½	—
Third Ave Tran	15	18⅝	17⅞	18⅝	—
Thompson J R	2	21⅜	21	21	—
Thompson Pd	6	66¼	65½	65½	—1½
Thompson-St	1	10	9⅞	9⅞	—
Tide Wat A O	28	23½	22⅞	23⅛	—
Timken-Det Ax	24	53	52¼	52¼	—
Timken R B	11	64⅝	64¼	64¼	—
Transamerica	11	20⅞	20⅝	20⅝	—
Trans & W Air	11	50	49½	49⅞	—
Tri-Cont Corp	46	11⅜	11¼	11⅜	—
Truax-Traer C	3	21⅜	21	21⅜	—
Twent C-Fox	47	60¼	59	60	—
Twent C-F pf	1	75½	74	75½	+
Twin City R T	3	21	20⅝	21	+
Twin Coach	2	22¾	22¼	22⅝	—
Underwood	1	78	78	78	—
Un Asb & Rub	12	20⅞	20½	20⅝	—
Union Carbide	19	119½	117¾	117¾	—1
Union Oil Cal	11	28⅝	28	28½	—
Union Pacific	3	153½	153	153½	+1
Union Pac pf	4	114¾	114¼	114¾	+1¼
Union Tank C	5	40⅜	40	40	—
United Air L	15	41⅞	40⅞	41	—
United Aircr	32	29⅝	29⅛	29⅝	—
Unit Airc pf	3	110½	110½	110½	—
United Bisc	2	53½	53	53	—
United Carbon	2	85¾	85¾	85¾	—
Unit-Carr Fast	3	40	39½	40	—1¼
Un Cig-Wh Strs	37	14⅜	13⅞	14¼	+1½
Un Cig-W pr pf	3	25⅛	25⅛	25⅛	—
United Corp	167	6⅛	5⅞	6	—
United Corp pf	15	54⅝	54⅛	54½	—
United Dyewood	2	14½	14¼	14½	—
Unit Elec Coal	1	19¼	19¼	19¼	—
Unit Eng & Fdy	11	54½	54	54	—
United Fruit	4	151	149½	149½	—1¾
United Gas Imp	4	27	26⅞	27	—
United M & M	6	67¼	67⅛	67¼	—
Unit Rex Drug	65	17¾	17⅛	17⅝	+
U S & For Sec	6	31	31	31	—
U S Gypsum	2	129½	128	128	—2
U S Hoff Mach	2	43½	43	43	—2
U S Indus Chem	7	59	57⅛	57¾	—1¾
U S Leather	1	11	11	11	...
U S Leather A	1	37	37	37	—
U S Lines	24	20¾	20	20¾	+
U S Lines pf	5	11	10⅞	10⅞	+
U S Pipe&Fdry	6	60	59½	60	+
U S Plywood	8	65½	64	64¼	—
U S Real-Sher	16	14⅝	14	14⅝	—
U S Rubber	21	76	74	74¼	—2
U S Rub 1 pf	3	178	177	177	—1¾
U S Smelt R&M	5	71¼	71	71¼	+1
U S Sm R&M pf	3	83	83	83	—
U S Steel	72	90¼	89¼	89¾	—
U S Steel pf	2	160	159½	159½	—
U S Tobacco	15	27⅝	27¼	27¼	—
Unit Strs 2 pf	11	17⅝	17¼	17¼	—
Univ-Cycl Stl	1	25½	25½	25½	+
Univ Lab	1	18⅜	18⅜	18⅜	—
Univ Leaf Tob	3	103½	101¾	103½	+
Univ Pict	6	46⅝	46	46⅝	—
Van Norman	1	25	25	25	—
Vanadium Corp	2	31⅜	31¼	31⅜	—
Vert-Cam Sug	2	21¼	21¼	21¼	—
Vick Chem	2	48¾	48½	48½	—
Vic Chem Wks	3	52	51	51	—
Va-Caro Chem	11	11½	11¼	11¼	—
Va-C Chem 6 pf	1	95	95	95	—1½
Virginian Ry	2	51⅝	51⅝	51⅝	+
Virginian Ry pf	3	42	41⅞	42	—
Visking Corp A	2	51½	50½	51½	+
Wabash RR pf	21	75	74½	75	+
Waldorf Sys	2	22⅝	22¼	22⅝	+
Walgreen Co	4	53⅝	53	53⅝	+
Walker (H) G&W	2	134	134	134	—3
Walworth Co	60	19⅞	19	19½	+
Ward Baking	2	13⅝	13½	13½	—
Warner Bros P	38	48⅛	47⅛	47⅝	—
Warren Fdy & P	1	40½	40½	40½	—
Warren Pet	4	28⅝	28¼	28⅝	+
Wash Gas Lt	2	33½	33⅜	33⅜	—
Waukesha Mot	1	31½	31½	31½	—
Wayne Pump	5	45	44½	45	+
Webster Tob	13	14	14	14	—
Wesson O & S	1	38½	38½	38½	—
West Ind Sug	15	39¼	38½	38½	—
W Va Pulp & P	3	51	50	50¾	+
Western Air L	1	24½	24½	24½	+
West Auto Sup	3	80	79¼	80	+
West Mary	3	10¾	10½	10½	—
West Pac	6	54⅝	53⅝	54	—
West Un Tel A	11	38	37½	37⅝	—
Westing Air Br	13	39⅞	39⅛	39⅛	—
Westing Elec	69	35⅞	35⅛	35⅝	—
Weston El Inst	2	53	53	53	—
Westvaco Chlor	3	44⅞	44¼	44½	—
Wheeling Steel	9	60	59½	60	—
White Motor	5	40½	39⅞	40½	—
White Sew Mach	17	19¼	18⅝	19	—
Wilcox Oil	1	11½	11½	11½	—
Willys-Over	25	23½	22⅞	23⅛	—
Wilson & Co	19	18⅛	18⅛	18⅛	+
Wilson & Co pf	3	100½	100	100½	+
Wilson-Jones	16	20	19½	20	+
Woolworth F W	10	61½	60½	61¼	+
Wrigley W Jr	1	78½	78	78½	—
Wrand Wor new	12	22⅝	22	22⅝	—
Yale & Towne	3	60¾	60	60¾	—
York Corp	70	27⅞	25⅞	27	+1½
Young Spr & W	2	33½	33	33	—
Youngst Sh & T	12	81¼	80¾	81¾	—
Youngst Stl Dr	1	28¾	28¾	28¾	—
Zenith Radio	6	36½	36	36½	—
Zonite Products	9	14¼	14	14¼	+

Naval Stores

Savannah, Ga., June 4 (AP).—TURPENTINE—83½; offerings and sales, none; receipts, 224; shipments, 68; stocks, 1769.

ROSIN—Offerings and sales, none; receipts, 120; shipments, none; stocks, 5519. Quote: B, 6.00; D, 6.07; E, 6.60; F, 6.70; G, 6.74; H and I, 6.76; K, 6.80; M, 6.82; N, 6.98; WG, 7.02; WW and X, 7.07.

Stocks Resist Slow Decline In Final Hour

New York, June 4 (AP).—The stock market went through another slow losing session today but a little support arrived in the final hour and steadied virtually all groups.

Early declines running to three or more points for pivotal rubbers, rails, steels and motors were reduced in most cases at the close and a fair number of plus signs appeared.

Customers generally inclined to cash profits on the persistent idea that a technical correction of the climb to 15-year peaks was inevitable if the bull market were to retain its health. The labor situation, on the whole, still was a bearish factor. Good dividends and earnings bolstered individual favorites.

WHAT STOCKS DID

	Tues.	Mon.
Advances	212	258
Declines	598	562
Unchanged	189	185
Total issues	999	1005

The Associated Press 60-stock average was off .4 of a point at 81.3, its third successive dip. Transfers totalled 1,210,000 shares, the same as Monday which were the smallest since May 24.

Among scattered strong spots were American Woolen preferred, up 9¼ points at a new peak of $172.50, and the common, up 3 at $67.25, following a sharp first quarter jump in net and calling of a stockholders' meeting to vote on a recapitalization plan which would take care of accumulated dividends of $58.50 a share on the senior stock.

Schenley added 1⅞ at $85.75, Allied Stores ⅞ at $60.87, American Water Works, ⅞ at $28.37 and Sunshine Mining, ¾ at $22. The last named was propped by forecasts in Washington of a boost in the price of silver.

Ford to Spend 50 Million on New Project

Detroit, June 4 (AP).—Plans for the construction of a new research and engineering center to cost an estimated 50 million dollars were announced today by Henry Ford 2d, president of the Ford Motor Co.

At the same time, Ford said his company plans to reopen its 14 assembly plants throughout the country on June 2. The manufacturing plants, he said, will open a week earlier. The plants were closed MMay 8 because of parts and materials shortages.

Ford said that the company still is losing money on every car it produces. He would not estimate the per car loss, asserting that the amount depended largely upon the volume of production. He said, however, that labor productivity still is about 34 per cent below the level of 1941.

Ford declined to predict possible production volume for the remainder of 1946 but reiterated that the company has no plans to introduce its 1947 models "until sometime during the first six months of next year."

Young Ford said the center, to be located on a 500-acre tract in nearby Dearborn, not far from the present Ford engineering laboratory, will consist of a primary group of eight buildings, grouped around an artificial lake 800 feet long and 350 feet wide.

Describing the project at a news conference as "one of the largest developments of its kind in industry," Ford said it will take eight years to complete. He added:

"The center will be dedicated to my grandfather, Henry Ford (founder of the Ford Motor Co.), who 50 years ago today drove the first Ford car through downtown Detroit, and to the memory of my father, Edsel B. Ford . . .

"I hope this action by the Ford Motor Co. at this time will attest our own unlimited faith in the future of a free America and our belief that there are no problems ahead which cannot be solved by the hard work of a free people."

Work on the new project, young Ford said today, will start "as soon as regulations permit."

Chicago Grain

Chicago, June 4 (AP).—All grains were strong in grain futures trading at the board of trade today. Wheat, corn and rye advanced the permissible 5 cents on opening bids in old deliveries, without any sales being made. Old delivery barley advanced 4 cents to the ceiling.

The closing quotations left wheat within and old corn within 15 cents of the present 5 cents of the new ceiling for old deliveries top limit. All deliveries of rye and barley reached their ceiling in today's trading.

One factor in today's advance is the opinion, shared by many traders, that all futures may be released from price control. Traders heard reports that Senator Elmer Thomas (D., Okla.), chairman of the Senate ... ture Committee, claims to have sufficient votes to remove basic farm commodities ... price control.

At the finish wheat was unchanged to 5 cents higher than yesterday's close, August (new), 1.98; July (old), 1.93½. Corn was unchanged to 5 cents higher, January (new), 1.46½; July (old), 1.31½. Rye was unchanged to 5 cents higher November (new), 1.58½; July (old), 1.58½. Barley was unchanged to 4 cents higher, March (new), 1.35½; July (old), 1.35½. Oats were ¾ to 1¼ higher; August (new), 84½@84⅝; July (old), 87½.

Range follows:

Wheat, new—	Open.	High.	Low.	Close.
August	1.98½	1.98½	1.98½	1.98½
November	1.98½	1.98½	1.98½	1.98½
March	1.98½	1.98½	1.98½	1.98½
Old—				
July	2.93½	1.93½	1.93½	1.93½
September	1.93½	1.93½	1.93½	1.93½
December	1.93½	1.93½	1.93½	1.93½
May	1.93½	1.93½	1.93½	1.93½
Corn, new—				
January	1.46½	1.46½	1.46½	1.46½
March	1.46½	1.46½	1.46½	1.46½
Old—				
July	1.31½	1.31½	1.31½	1.31½
September	1.31½	1.31½	1.31½	1.31½
Oats, new—				
August	83⅞	85⅛	83⅝	84⅝
November	82½	83¾	82⅝	83½
March	83½	84½	83¼	84
Old—				
July	86½	88	86½	87½
September	83	84¾	83	84
December	83	84½	83	84
Rye, new—				
November	1.58⅝	1.58½	1.58½	1.58½
March	1.58½	1.58½	1.58½	1.58½
Old—				
July	1.58½	1.58½	1.58½	1.58½
September	1.58½	1.58½	1.58½	1.58½
December	1.58½	1.58½	1.58⅜	1.58½
Barley, new—				
November	1.34	1.34	1.34	1.34
March	1.35½	1.35½	1.35½	1.35½
Old—				
July	1.35½	1.35½	1.35½	1.35½
September	1.35½	1.35½	1.35½	1.35½
December	1.35½	1.35½	1.35½	1.35½

Cash Grain

Chicago, June 4 (AP).—WHEAT—No. 2 red and hard, 1.97.

CORN—No. 2 yellow, 1.44; No. 3 yellow, 1.43½.

OATS—No. 2 grades, 86@92.

BARLEY—Malting, 1.34@1.53½; feed, 1.23@1.33½.

(All prices nominal at ceilings.)

N. Y. Bonds

Total sales yesterday, $4,304,000; previous day, $4,120,000; week ago, $5,024,000; year ago, $9,078,800; two years ago, $12,642,800; January 1 to date, $645,991,500; year ago, $1,282,444,510; two years ago, $1,408,595,800.

Dow-Jones Bonds

New York, June 4.—

40 bonds	107.96	
10 higher grade rails	117.30	—0.13
10 second grade rails	100.34	+0.03
10 public utilities	108.90	
10 industrials	105.31	+0.11

Sales in thousands	High	Low	Close
6 Am & F P 5 2030	109⅝	109	109⅝
11 Am T&T 3 '56	158	157½	158
67 Am T&T 2¾ '80	104⅞	104⅛	104⅞
9 Am Tob 3 '62	104½	104½	104½
7 Am Tob 3 '69	105⅜	105⅜	105⅜
14 Arm & Co 3½ '64	105½	105½	105½
8 A C L 4½ '64	111	110⅞	111
23 B & O 1st m '48	102¾	102⅝	102⅝
6 B & O '95 A	89⅛	88⅞	88⅞
25 B & O '95 C	96⅛	95⅝	95⅝
25 B & O 2000 D	88⅛	88⅛	88⅛
47 B & O '96 F	88⅛	87⅞	87⅞
13 B & O cv '60	74½	73¾	74
23 Bost Me 4 '60	100⅝	100⅛	100⅝
3 Buf R&P '57 st	84⅛	84⅛	84⅛
10 Celan 3 '65	105	104⅞	104⅞
16 C R R N J 5 '87	45½	45⅛	45½
6 C & O 3½ '96 E	105⅞	105⅝	105⅝
7 Chi & A 3 '49	59⅞	59	59⅛
15 C & E I inc '97	70⅛	70⅛	70⅛
32 CMSPP cv4½ 2044	88	87⅞	88
30 C M S P P 4 '94	105⅝	105¼	105⅝
140 C & N W 4½ '99	93⅛	92⅛	92⅛
20 C R I P 4½ '52 A	67	66⅜	66⅜
29 C R I P 4½ '60	34½	34	34
28 C R I P 4 '88	91	90	90
22 C R I P r 4 '34	63½	63	63
5 Childs 5 '57	42½	42½	42½
44 C C C S L 4½ '77	94¾	93¾	94
8 Con Ed 3½ '48	102	101½	101½
6 Cons P 2⅞ '75	106¼	106	106⅛
7 Del & H 4 '63	103½	103¼	103¼
10 Del L&W inc '93	62½	62½	62½
18 Del L&W 4 2042	65⅛	65⅛	65⅛
49 D R G W 5 '55 a	24	23	23
8 D & R G W 5 '78	62	62	62
101 Erie 4½ 2015	95½	95	95½
25 Erie 3½ 2000 G	99⅛	99⅛	99⅛
3 Gdrich 2¾ '65	102⅝	102⅝	102⅝
10 Househ F 2¾ '70	101¼	101¼	101¼
8 Hud C G '62 A	87⅛	87⅛	87⅛
33 H & M 1st 5 '57	71¾	70⅛	71⅛
19 H & M inc 5 '57	36½	35	35⅝
11 I C r 4 '55	104	104	104
40 I C 4¾ '66	94¾	94½	94½
37 I C C S L '63 A	104⅛	104	104⅛
6 I C C S L 4½ '68	99⅜	99⅛	99⅜
6 I G N 1st 6 '52	83¼	82⅛	83¼
10 I G N 5 '56 B	77⅜	77⅛	77⅜
31 Int H E 6 '44	99¼	99	99¼
275 K C Sou 4 '75	103⅝	103⅛	103⅝
37 Leh V 4½ 2003	57¼	56⅝	56⅝
72 Leh V 4 2003	53½	53	53½
6 Lorillard 3 '63	104⅝	104½	104⅝
52 M-K-T 1st 4 '90	99	98⅝	98⅞
13 Mo P 5¼ '49	40	39¾	39⅞
20 Mo P 5 '77 F	97⅝	96½	97⅝
9 Mo P 5 '78 G	97	96½	96⅝
5 Mo P '80 H	97	96½	97
65 Mo P 5 '81 I	97⅛	96⅞	97½
24 Mo P g 4 '75	53½	52⅝	52⅞
12 Mor & E 3½ 2000	68¾	68½	68¾
11 Nat Stl 3 '65	105¼	105	105
48 N Y C r 5 2013	99⅞	99¼	99⅞
71 N Y C 4½ 2013 A	93¼	92½	93¼
69 N Y C cn 4 '98	90⅝	90	90¼
24 N Y N H H 6 '48	70⅛	69½	69⅝
26 N Y N H H 4½ '67	66¼	66	66
16 N Y N H H 4 '55	61	60½	60½
38 N Y N H H 4 '57	43¼	42¼	42¼
63 N Y O W r 4 '92	26⅛	26	26
18 N Y O W f 4 '55	12½	12¼	12½
5 N Y W B 4½ '46	42⅜	42⅜	42⅜
66 Nor P 4½ 2047	108⅛	108	108
15 Nor P 4 '97	121	121	121
10 Nor P 3 2047	90¼	90⅛	90¼
14 Nor St P 2¾ '75	104	103½	103½
6 O W R R N 3 '60	105½	105⅜	105¼
7 Pen C Air 3½ '60	117½	116	116
17 Pen P&L 3 '75	105¼	105	105⅛
13 Pen RR g 5 '68	132⅛	132⅛	132⅛
8 Pen RR 3⅜ '52	107⅛	106⅞	106⅞
10 Phil Co 4½ '61	107⅛	107⅛	107⅛
7 Pit C Coal 3½ '65	104½	104½	104½
5 Rdg 3⅛ '95	102	101½	101½
56 St L S F 4½ '78	45⅝	44⅞	45⅜
41 St L S F 4 '50 A	63½	62½	63½
6 St L S W rf 5 '90	101½	101¼	101¼
10 Skelly O 2¾ '65	102⅝	102½	102⅝
23 So Pac 4½ '81	109⅝	109⅛	109⅝
24 So Pac 4½ '69	105⅜	105⅜	105⅜
84 So Pac 4½ Or '77	107⅝	106⅞	107
18 Sou Ry g 4 '56	106⅝	106	106
14 Std O Cal 2¾ '66	105	105	105
8 Tex Corp 3 '65	105¼	105⅛	105¼
30 T & P 3⅞ '85	103½	102⅞	103¼
23 Th Ave 5 '60	80¼	79⅞	80
5 Un Pac 2⅞ '76	106⅜	106¼	106⅜
17 W Sh 4 2361	88⅛	88⅛	88⅛
13 W Md 4 '52	108½	107½	108½
117 West Un 5 '60	103¼	102⅝	103⅛
9 West Un 4½ '50	103¾	103½	103½
6 Wis Cen 4 '49	85	84¾	84¾

Local Produce

Eggs and Poultry

EGGS—Easy, with trading slow; prices paid for Federal-State graded eggs received from grading stations June 4, 1946: Whites, browns, mixed colors, U. S. grade A, extra large, 42; large, 40@41; average 41; mediums, 35@37; average, 36; U. S. grade B, large, 35@37; average, 35½; U. S. grade C, 32. Commercially graded A, large, 40@41; mediums, 35@36; grade B, 35@38; grade C, 36; current receipts, 33@35.

LIVE POULTRY—Firm; receipts of fowl moderate; young stock light; demand good; Prices paid f.o.b. Washington, fowl, 28.0@30; Leghorns, 24@25; broilers, fryers and roasters, 34.4@34.7.

DRESSED POULTRY (ice packed)—Steady to firm; receipts moderate with good demand; prices paid f.o.b. Washington: Fowl, light, 33@33.6; broilers, fryers and roasters, grade A, 40.4@41.9.

Fruits and Vegetables

ASPARAGUS — Supplies liberal; pyramid crates, dozen bunches, Delaware, best, 3.00@3.50; small size, 2.00; New Jersey, Colossal, 5.00@5.50; fancy, 4.00@4.50.

SNAP BEANS—Supplies liberal; North Carolina, bushel hampers, Bountifuls, 3.50@4.00; Black Valentines, 3.50@3.75; Tendergreens, 3.50@3.75; wax round type, 3.00@3.25.

LIMA BEANS—Supplies heavy; Florida, bushel hampers, 3.50@3.75.

CABBAGE—Supplies heavy; North Carolina, bushel baskets, domestic round type, packed locally, 1.00@1.25; holdovers, 90@1.00.

CARROTS—Supplies very light; Los Angeles crates, 6 doz., California and Arizona, 5.10@5.50; sacks supplies insufficient to quote.

CELERY—Supplies moderate; Florida, 16-in. wire-bound crates, trimmed tops, Golden Heart, all sizes, wide range in prices, 4.50@5.50; Pascal type, all sizes, 5.00@5.50; few higher, few lower.

CUCUMBERS—Supplies normal; bushel baskets, Florida best, 3.00@3.50; poorer, 75; Georgia, 2.00@2.25; South Carolina, 2.75.

CORN—Supplies moderate; South Carolina, bushel baskets, 2.25@2.50; Florida, sacks, 5 doz., 1.00@1.50; few higher.

LETTUCE—Supplies very light; market firm at ceiling; Los Angeles crates, Iceberg type, 4-5 doz., California, 5.44@5.94; New Jersey, Eastern crates, Iceberg type, 4.00@4.75; Romaine, 1.25@1.50; nearby, bushel baskets, Iceberg type, 4.50.

ONIONS—Supplies moderate; 50-lb. sacks, yellows, U. S. 1, Texas best, 3.50@3.69; some 3.25; Georgia, 3.85; California, 50-lb. sacks, sweet Spanish, U. S. 1, 3 in. and larger, 3.50@3.75.

PEACHES—Supplies moderate; 1¾ to 1⅝ in., Red Birds, Early Rose, Early Frees and Uneedas, Georgia, half bushel baskets, wide range in prices, 2.00@3.36; South Carolina, bushel baskets, wide range in prices, 6.25@6.38, low as 4.00.

POTATOES—Old stock, supplies light, market firm; Maine, 100-lb. sacks, Green Mountains and Katahdins, U. S. 1, size A, 4.00@4.25; new stock, supplies heavy, market steady; North Carolina, 100-lb. sacks, Cobblers, U. S. 1, wide range in prices, 2.50@3.25, mostly around 3.00; U. S. Commercial Cobblers, 2.00; California, 100-lb. sacks, long whites, U. S. 1, 4.75@5.00.

RADISHES—Supplies moderate; Ohio, 12-quart baskets, good quality and condition, 1.00@1.15; fair tops low as 50 per bunch; North Carolina, 5c; nearby, 3c.

SPINACH—Supplies light; New Jersey, bushel baskets, Savoy type, 90@1.00; Pennsylvania, 1.00; nearby, wide range in prices, 75@1.25.

STRAWBERRIES—Supplies liberal; 24-qt. crates, various varieties, Eastern Shore Maryland, 12.00@13.00; Eastern Shore Virginia, fair quality and condition, 8.00@9.00; New Jersey, best, 11.00@13.00; mostly 12.00; poorer low as 6.00; nearby, 10.00@12.00; mostly 10.00; poorer low as 6.00@8.00.

SWEET POTATOES—Supplies very light; North Carolina, bushel baskets, Puerto Ricans and Nancy Halls, U. S. 1, and New Jersey, bushel baskets, Jersey type, 4.50@4.75.

TOMATOES—Supplies light; repacks, 10-lb. baskets, 1.50@1.75, few 2.00; lugs, wide range in prices, 3.00@5.00; originals, lugs, U. S. 1, 6x6 and larger, Texas, 3.50@4.25; South Carolina, high as 4.00, low as 2.00; bushel baskets, Georgia, ripe, 2.50; green, 3.00; South Carolina, best wide range in prices, 3.00@4.00; low as 2.00@2.50.

WATERMELONS—Supplies light; Florida, Cannonballs, 24 to 28 lb. average, 1.15@1.35; Tom Watsons, 40-lb. average, 1.80; Garrisons, 30 to 34 lb. average, 1.50@1.75.

GREENS—Supplies liberal; nearby, bushel baskets, kale, 75; collards, 85; turnip tops, rape, mustard, 1.00.

Dividend Actions

New York, June 4 (AP).—Dividends declared:

Accumulated	Rate.	Period.	Stk. of record.	Payable.
Bush Ter Bldg pf	$1.25	..	6-15	7-1
Mich G & E 6% pf	$63	..	6-10	6-17
Mich G & E $6 pf	$63	6	6-18	6-17
Extra				
Universal Leaf Tob	$1	..	7-12	8-1
Increased				
Consol Press A	25c	..	6-15	7-2
Julian & Kokenge	75c	..	6-13	6-24
Interim				
Lockheed Airc	50c	..	6-13	6-28
Initial				
Fostoria Pr Stl new	25c	..	6-21	6-29
Am Crys S pr pf	$1.12½	Q	6-17	7-1
Wagner Bk new com	20c	..	6-20	7-1
Irregular				
Am Screw	25c	..	6-14	7-1
Chi Bur & Quin R R	$3	..	6-12	6-26
Muskegon Piston Ring	25c	..	6-14	6-29
Regular				
Alleg Ludlum Stl	40c	..	6-13	6-29
Beneficial Ind Ln	30c	..	6-15	6-29
Bliss & Laughlin	25c	..	6-20	6-29
Nehi Corp	20c	..	6-15	7-1
Sangamo Elec	25c	..	6-15	7-1
Universal Leaf Tob	$1	Q	7-12	8-1
Aerovox Corp	12½c	Q	6-5	6-15
Am Pres Lines pf	$1.25	Q	6-10	6-20
Brit Columbia Pw A	40c	Q	6-27	7-15
Cooper Bess pfr pf	75c	Q	6-14	6-28
Decca Records	30c	Q	6-17	6-29
Eastern SS Lines	25c	Q	7-3	8-1
Kans Neb Nat Gas	15c	..	6-15	7-1
Lambert	30c	..	6-17	7-1
Novadel Agene	50c	Q	6-19	7-1
Phoenix Ins Hartford	50c	Q	6-14	7-1
S W Penn Pipe L	50c	..	6-15	7-1
South N Eng Tel	$1.50	..	6-28	7-15

The Gallup Poll

Few Workers Indicate Fear Of Being Jobless Next Year

By George Gallup
Director of American Institute of Public Opinion

Princeton, N. J., June 4.—While the path of reconversion has taken many completely unexpected turns during the months since the war's end, one encouraging fact stands out:

The great mass of American workers are not beset by fear of the economic future.

Fewer than one in every ten among those now regularly working think there is a great chance that they will be unemployed during the next year.

This has important implications for the entire U. E. economy. A man who is not afraid of losing his job tomorrow is inclined to spend money for a new car, a new refrigerator, a new washing machine for his wife, etc. On the other hand, the man who fears he may soon be among the unemployed will hold onto his dollars.

The general spirit of optimism which continues to prevail among workers, in spite of strikes and shutdowns for lack of materials, is thus encouraging for the general economic outlook—at least for the immediate future.

The poll of workers throughout the Nation was conducted with the use of this question:

"During the next year do you think there is any chance that you will be unemployed?"

The replies:

There is a great chance	9%
There is only a slight chance	21
There is no chance	55
Don't know	15

Business and professional people and farmers—many of whom are self-employed—show little worry about employment during the next year.

Occupational Differences

It is interesting that among manual laborers, where the threat of unemployment looms largest in the minds of the workers, membership in a union appears to offer no comfort whatsoever. Just as many union members think there is a great chance of their being thrown out of work during the year, as is the case with all manual workers. The same holds true for the proportion in both groups who think there is a slight chance they may be without jobs.

The fact that unions today can offer no particular amount of job security for their members undoubtedly explains, at least in part, the CIO drive for the annual wage system for its membership. This would guarantee workers a certain amount of money during each 12-month period.

Here are tables showing replies to the poll question by occupation, and by union members as contrasted to all workers.

	Prof. & Bus.	White Collar	Farmers.
There is a great chance	5%	9%	4%
There is only a slight chance	14	21	11
No chance	69	58	76
Don't know	12	12	9

Manual Workers

	All Manual Workers	Union Members
There is a great chance	14%	14%
There is only a slight chance	29	29
No chance	38	41
Don't know	19	16

British Results

A similar poll taken in Britain during recent weeks finds thinking among the rank and file there slightly more optimistic than in United States.

In Britain, while 9 per cent say there is a great chance of their being out of work during the next year, and 18 per cent view the risk as slight, nearly two out of every three (64%) are extremely optimistic. They say there is no chance of unemployment for them during the coming year. Nine per cent don't know what to say about their personal job picture.

Pit Suspends Two Buckleys

Chicago, June 4 (AP).—Suspension of Robert W. Buckley and Charles W. Buckley, doing business as Buckley & Co., was annonced by the directors of the Board of Trade shortly before grain futures trading started today.

The suspension was made under a Board of Trade rule, which requires suspension in the event a member "failes to meet their obligations."

The Board of Trade was notied this morning by the clearing house that Buckley & Co. had failed to meet "obligations" and suspension of the company resulted.

Robert R. Buckley obtained a restraining order before the opening of grain futures trading yesterday which delayed the opening of trading for two hours. His petition was based on a contention that the directors of the Board of Trade should not have ordered on increase in ceiling prices, effective yesterday, which will permit July, September adn December deliveries of all grains to reach ceiling precise. Previously the directors had ordered trade in these deliveries restricted to liquidation only at lower ceilings.

North American Fails To Get Hearing Delay

Philadelphia, June 4 (AP).—The North American Co. lost its fight today for postponement of a hearing on an Illinois Power Co. recapitalization plan.

Shortly after an oral argument before the Securities and Exchange Commission on the question of whether or not the hearing should be held, the commission ruled that the hearing be held tomorrow as scheduled.

Illinois Power is a subsidiary of North American Light & Power, which is a subholding company of North American.

North American had asked that a hearing be held first on whether electric properties of Illinois Power may be integrated with electric properties of Union Electric Co. of Missouri. No decision, however, was handed down on this request.

Dr. Robb to Retire

Williamsburg, Va., June 4 (AP).—Dr. Robert Gilchrist Robb, after 28 years of service as professor of chemistry at the College of William and Mary, will retire from active teaching after the present academic year ending August 20.

D. C. Securities

The Washington Stock Exchange list is published in full on Tuesday. Thereafter quotations are published when there are sales or changes in the list and asked prices. Quotations below:

After Call

Woodward & Lothrop com., 25 at 85.
Wash Gas 4.25 pf., 30 at 110¾.
Cap Transit 1st ref. 4s, $1000 at 106¼.
Potomac Elec. 6% pf., 2 at 110.

	Bid.	Asked.
Public Utility Bonds		
Cap Traction 1st 5s, 1947	103⅛	.....
Cap Transit 1st ref 4s, 1964	106	106½
Public Utility Stocks		
Amer Tel & Tel (9)	199¾	.....
Capital Transit (2.00)	39¼	40¼
Pot Elec Power 6% pf (6)	111	113
Wash Gas Lt com (1.50)	32½	33½
Trust Company Stocks		
Nat Sav Tr (6.00)	315	.....
†Union Trust Co (3.00)	155	163
‡Com & Savings (y) (10.00)	275	.....
Miscellaneous Stocks		
*Carpel Corp (2.00)	47½	.....
Garf 5½% cum pf (1.375)	27¼	.....
Hecht com (1.20)	46¼	.....
Hecht 3¾% cum pf (3.75)	107½	108½
Mergenthaler Lino (a) (1.00)	72	74
*Nat Mtge & Inv pf (p) (40)	7½	.....
Peop Drug Store com (1.60)	64	.....

*Ex dividend. †Plus extras. ‡Ex rights. (a) Paid so far this year. (p) Paid in 1945. (y) $10 extra.

New York Cotton

New York, June 4 (AP).—The cotton futures price movement was narrow today. Light mill and local buying sent the market 50 cents a bale higher in early dealings but hedge selling brought a relapse and final prices were 5 cents a bale lower to 35 higher.

Some buying was influenced by the prediction of Senator Thomas (D., Okla.) that the Senate may divorce basic farm commodities from price control. On the other hand, weather in the cotton belt was reported clearing.

	Open.	High.	Low.	Last.	
July	28.29	28.35	28.24	28.28	+3
October	28.54	28.59	28.48	28.53	—1
December	28.69	28.74	28.65	28.70	+2
March	28.79	28.86	28.77	28.83	+5
May	28.78	28.86	28.78	28.79	+3
July	28.69	28.76	28.68	28.71	+4

†Bid. Middling, spot, 28.88 nominal, 1 up.

Commodity Index

New York, June 4.—The Associated Press weighted wholesale price index of 35 commodities today rose to 120.16.

Previous day, 120.15; week ago, 119.47; month ago, 116.90; year ago, 108.54.

	1946	1945	1944	1943
High	120.16	112.81	108.73	107.54
Low	112.02	107.90	104.63	103.43

(1926 average equals 100.)

Died

DAGER, DR. WILLIAM FREDERICK. On Sunday, June 2, 1946, at Naval Hospital, Bethesda, Md., DR. WILLIAM FREDERICK DAGER of 6629 1st st. nw., beloved husband of Lillian J. Dager and father of Lieut. Comdr. Mildred L. Dager, USNR. Services at the S. H. Hines Co. funeral home, 2901 14th st. nw., on Wednesday, June 5, at 12 noon. Interment Arlington National Cemetery.

FREEMAN, RUSSELL F. On Monday, June 3, 1946, at his residence, 1870 Wyoming ave. nw., RUSSELL F. FREEMAN, beloved husband of Mrs. Kathryn R. Freeman and father of Mrs. Katharine Freeman Rafter. He is also survived by a brother, Francis P. Freeman, of Seaside Park, N. J., and a sister, Mrs. Henry E. Higginbothan, of South Orange, N. J. Remains resting at the Hysong funeral home, 1300 N st. nw. Funeral services will be held at Fort Myer Chapel, Arlington, Va., on Wednesday, June 5, at 2 p. m. Interment Arlington National Cemetery. Kindly omit flowers.

HOWARD, WILLIAM, SR. On Sunday, June 2, 1946, WILLIAM HOWARD, SR., husband of Ida L. Howard, formerly of Riverdale, Md. Funeral from the Edwin F. Thies funeral home, 26 North Eastern rd., Glenside, Pa., on Wednesday, June 5, at 9 a. m. Friends may call on Tuesday evening at the funeral home.

LINDSAY, JAMES. On Sunday, June 2, 1946, JAMES LINDSAY, beloved husband of Elizabeth Lindsay, father of John L. Lindsay of Belfast, Ireland; Isabell Palfrey and William Lindsay. Funeral services at Chambers funeral home, 517 11th st. se., on Wednesday, June 5, at 2:30 p. m. Interment Cedar Hill Cemetery.

McINTIRE, GENEVA G. On Sunday, June 2, 1946, at Sibley Hospital, GENEVA G. McINTIRE, beloved wife of Solomon S. McIntire and mother of Mrs. Viola Lampros, Robert L. and Joseph A. McIntire, sister of Mrs. Maude Travis and Charles E. Johnson of Exina, Ohio. Funeral from the George W. Wise funeral home, 2900 M st. nw., on Wednesday, June 5, at 1 p. m. Relatives and friends invited. Interment Fort Lincoln Cemetery.

McGATHEN, GEORGE. On Sunday, June 2, 1946, at Providence Hospital, GEORGE McGATHEN, beloved father of Mrs. William E. Miller of Detroit, Mich., and Mrs. Joseph Opatrny of Cleveland, Ohio; brother of Mrs. T. E. Lowman of Pittsburgh, Pa., and William McGathen of Lincoln Park, Mich. Services at Chambers funeral home, 1400 Chapin st. nw., on Wednesday, June 5, at 1 p. m. Interment George Washington Memorial Cemetery.

MULLIN, HOWARD PETERMAN. On Saturday, June 1, 1946, HOWARD PETERMAN MULLIN, beloved father of Stanley H. Mullin, brother of George, Harry, Nathaniel L. and Anna Mullin and Mrs. Harry J. Karbach. Services at Chambers funeral home, 1400 Chapin st. nw., on Wednesday, June 5, at 10 a. m. Interment Fort Lincoln Cemetery.

NEUMANN, FRANKLIN T. On Monday, June 3, 1946, FRANKLIN T. NEUMANN, beloved husband of Agnes M. Neumann and father of Dorothy K., Gloria E., Mary S., Elizabeth A. and Patricia Ann Neumann and Mrs. Alvin Hall. Funeral from the W. W. Deal funeral home, 816 H st. ne., on Wednesday, June 5, at 8:30 a. m.; thence to St. Joseph's Church, where mass will be said at 9 a. m. Relatives and friends invited. Interment Fort Lincoln Cemetery.

NOBLE, LOUIS B. On Monday, June 3, 1946, at his home, 17 Everett st., Kensington, Md., LOUIS B. NOBLE, beloved husband of Katherine Jane Noble. Funeral from the Bethesda-Chevy Chase funeral home of William Reuben Pumphrey, Wednesday, June 5, at 10 a. m. Interment Salem Church Cemetery, Dover, Pa.

PARKHURST, LAYTON W. On Sunday, June 2, 1946, at U. S. Naval Hospital, Bethesda, Md., LAYTON W. PARKHURST, the beloved husband of Mayme Chandler Parkhurst, father of Mrs. M. A. Victor, Mrs. L. W. Hogrew, Mrs. Carl Braun, Layton W., jr., and Winfield B. Parkhurst. Remains resting at Chambers Georgetown funeral home, 31st and M sts. nw., until Wednesday, June 5, at 11 a. m. Services at Fort Myer Chapel Fort Myer, Va., at 11:30 a. m. Interment Arlington National Cemetery.

STEELE, ANDREW M. On Sunday, June 2, 1946, at his residence, 1318 L st. se., ANDREW M. STEELE, the beloved husband of Nettie V. Steele, father of Everett P. Steele and Mrs. Mabel Farrell and brother of James Steele. Remains resting at the Chambers funeral home, 517 11th st. se., until Wednesday, June 5, at 12 noon, then to Bradburn Memorial Methodist Church, 1341 K st. se., where remains will rest until services at 2 p. m. Interment Congressional Cemetery.

Plane
Charter Service
Personalized transportation to suit your own schedules and conveniences—
To any place in the United States with Airport facilities, including points not accessible by regular scheduled routes.
Air Services Inc.
Beechcraft Distributors
National Airport GLebe 3306

Jim Crow Signs Remain in Some Virgina Buses

Interstate bus operation between Virginia and Washington was normal last night, Supreme Court decision and Jim Crows sign notwithstanding.

The Supreme Court ruled Monday that segregation of passengers on interstate bus lines is a burden to the operating bus companies and thereby unconstitutional. In the wake of the ruling, some of the State law signs were removed; others left in place.

The Jim Crow signs designating seating of Negro and white passengers were removed from all buses of the Alexandria, Barcroft and Washington Transic Co., operating between Alexandria and Washington. A company spokesman reported, however, that Negroes continued to prefer the rear seats.

Signs Still Posted

Similar signs remained on buses operated by the Washington-Virginia-Maryland Coach Co., better known as the Arnold line.

"I don't know whether the signs will be taken down, but they probably will," declared Sherman Wilson, personnel manager for the Arnold line.

Wilson said he believed the Supreme Court decision would make "no substantial difference" in bus operation.

"Our drivers have all been instructed not to enforce the State law in light of the court's decision," Wilson said. "However, they never did before except on specific complaint and such instances were rare."

Seeks Clarification

Franklin K. Lane, president of the Arlington-Fairfax Motor Transportation Co., which also serves Washington and Virginia, looks to clarification of the ruling before ordering removal of the signs from his company's buses.

In summation, all agreed that habit was stronger than Supreme Court decisions and passengers continued to seat themselves as before.

Maryland to Use Bacterial Dust On Jap Beetles

By the Associated Press

Maryland's annual war against destructive Japanese beetles soon will be on in full swing.

With a bacterial dust ready to use against the insects that destroy trees and shrubs, George Langford and Ernes N. Cory, university of Maryland entomologists, predicted the State soon would have "full relief" from serious damage by the beetles.

Previously, "milky disease spore dust" has been spread by hand in infected areas. This year the bacterial weapon will also be spread from a new dispenser in areas of heavy infection.

This dispenser will catch flying beetles, cover them with the dust, then release them to return to their breeding grounds and infect grups, thus killing them before they can mature.

The beetles also will be fought withwith DDT, traps and parasitic insects.

Approximately 10,000 pounds of the spore dust will be distributed among the various counties in Maryland.

Air Center Ends Training

Norman, Okla.—The Naval Air Technical Training Center at Norman will go on a standby basis June 1, it was announced by Capt. H. H. Hopkins, commanding officer.

ADVERTISEMENT
Irritated Eyelids?
Bathe them with Lavoptik. Promptly soothes. Also relieves inflamed, sore, burning, itching eyes and soothes tired eyes or money refunded. 30 years success. Praised by thousands. Get Lavoptik today. (Eye-cup included). At all drug stores.

CALLOUSES
To relieve painful callouses, burning or tenderness on bottom of feet and remove callouses—get these thin, soothing, cushioning pads.
Dr Scholl's Zino pads

Md. Income Tax Receipts Drop

Annapolis, Md., June 4 (AP).—Resident individual income tax payments through May 31 decreased from $6,047,062 on 1944 returns to $4,804,351 on 1945 returns, Comptroller J. Millard Taxes reported today.

The drop reflected the 50 per cent discount allowed individual taxpayers in filing their 1945 returns.

Corporations, on the other hand, which had no reduction in their 1945 income tax payments, paid $1,551,613 compared to $1,227,800 on their 1944 returns for the same period.

Historic Md. Farm Is Sold for $3300

Hagerstown, Md., June 4 (AP).—The 253-acre farm on which John Brown, the abolitionist, is reputed to have mustered his forces preparatory to storming the arsenal at Harpers Ferry, W. Va., was sold today at public auction of $3300 to Earl Nelkirk.

The farm is located in Washington County, Md., about two miles from Harpers Ferry. Auctioneer Joseph Snyder had a tough time getting bids, the auction running 25 minutes overtime.

The property was sold by the executors of the estate of the late Florence V. Ankeney.

Holy Name Society To Meet in Front Royal

Winchester, Va., June 4 (Spl.).—Delegates to the regional meeting of the Holy Name Society, held at the Sacred Heart Catholic Church here yesterday, accepted an invitation to hold their next meeting at Front Royal in October.

T. C. Cardigan of Paw Paw, W. Va., president, presided at the meeting attended by approximately 50 delegates from parishes in West Virginia and Virginia. Monsignor F. P. Lackey of Martinsburg was the speaker.

Md. Hearing Set In Cowboy Suit Damages Case

Cumberland, Md., June 4 (AP).—Attorneys said today a hearing would be held in Circuit Court here June 12 on a deefnse demurrer to a suit seeking $50,000 damages for a child who was burned when his cowboy suit caught fire.

The suit was filed on behalf of the victim, James Edmund Detrick, through his father, Israel Edmund Detrick of Ridgely, W. Va. The defendants are Louis P. Lutz and his wife, Mrs. Ida K. Lutz, trading as Lou's Auto Stores here.

The demurrer denies that the store owners were responsible for the boy's injuries.

The plaintiff asserted that the suit, bought as a Christmas present for the boy, was warranted to be safe, but that the "chaps" were made of a chemically-treated and highly inflammable material.

On the day after Christmas, the suit alleges, a spark from a bonfire ignited the cowboy suit and the boy suffered burns that kept him confined to a hospital for 20 months.

Rollins' Trial Set Tomorrow

Annapolis, Md., June 4 (AP).—The Navy disclosed today that Chief Steward Walter W. Rollins, 46, Negro, would go on trial Thursday (10 a. m.) on charges including embezzlement, theft, conduct prejudicial to good order and discipline and two other undisclosed counts.

The court martial had been scheduled for May 6, but Rollins, through his counsel, Capt. Frans Willenbucher and Mrs. Evelyn Baker Richman, asked for a delay in order to prepare his defense.

Rollins was one of four Naval Academy personnel detained as the result of an investigation touched off by an early morning party at his quarters, February 10.

THE UNSEEN AUDIENCE

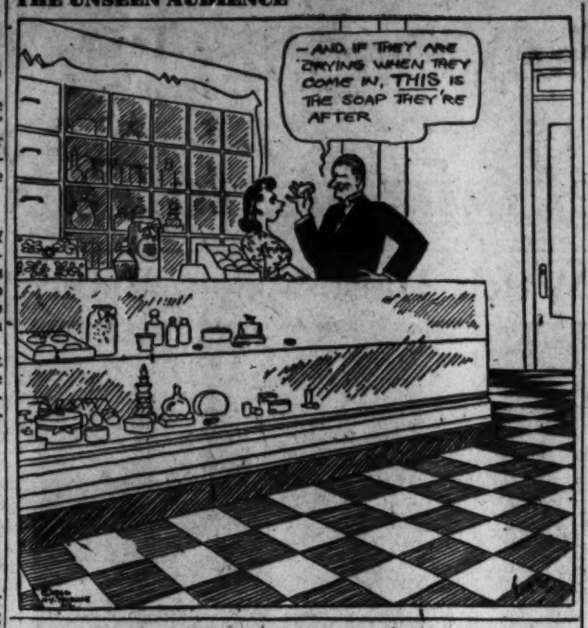

More Homecoming Veterans Due to Set Foot on U. S. Soil

New York, June 4 (AP).—The Mahoney City Victory due here today has aboard:

MARYLAND

Shaff, T/5 James V., jr., Frederick.
Kobacik, Pfc. John M., Silver Spring.
Bachtell, Sergt. Clifton M., jr., Hagerstown.
Berrett, T/4 James N., St. Denis.
Whisner, S/Sergt. Richard T., Sharpsburg.

VIRGINIA

Priddy, T/5 Archie E., jr., Richmond.
Saunders, T/5 Gordon L., Arlington.
Bishop, Pfc. Thomas M., Daleville.
Bolton, Pfc. Edward M., Winchester.
Funk, Pfc. Theodore A., Winchester.
Goff, Pfc. Clarence C., Grundy.
Lanford, Pfc. Edward G., jr., Clinton Forge.
Mallory, Pfc. Harold L., Berryville.
McNeely, Pfc. Leslon L., jr., Winchester.
Trent, Pfc. Joe, Stuart.
Waters, Clarence C., jr., Vienna.
Childress, Pvt. Irving, Pearly.
Fix, First Lieut. Preston G., Lexington.
Dearborn, T/Sergt. George R., Richmond.
Dalton, Sergt. John H., Martinsville.
Clowdis, T/5 Robert N., Phenix.
Talman, T/5 James R., Richmond.
Perrin, Pfc. William K., Chatham.
Ballard, First Lieut. Robert R., Suffolk.
Hale, First Lieut. William K., jr., Madison.
Vernon, Second Lieut. Wilhelm N., jr., Danville.
Curtis, S/Sergt. Samuel C., Norfolk.
Goad, T/4 Donald E., jr., Staunton.
Minton, Corpl. Mills D., jr., Richmond.
Powell, Corpl. Stewart E., Richmond.
Wescott, Corpl. Jennings W., Onancock.
Gooding, T/5 James H., Achiah.
Harris, T/5 Bush W., jr., Gladstone.

On Bardstown Victory

New York, June 4 (AP).—The Bardstown Victory, due here yesterday, was scheduled to have aboard:

WASHINGTON

Mitchell, Corpl. Joseph P.

VIRGINIA

Cooke, Capt. William C., Norfolk.
Dowdy, S/Sergt. William M., Richmond.
Pannell, T/4 Otis R., Wytheville.
Epperly, T/5 James F., Danville.
Price, 1st Sergt. Jay C., Portsmouth.
Dailey, T/Sergt. Thomas P., Norfolk.
Dail, S/Sergt. Floyd V., jr., Portsmouth.
Daly, S/Sergt. Donald C., Arlington.
Lewis, Sergt. Frank C., Richmond.
Reynolds, John T., jr., Martinsville.
Doyle, T/4 John T., Richmond.
Doyle, T/4 John W., Suffolk.
Phipps, T/4 Joseph T., Richmond.
Bailey, Pfc. Jack, Portsmouth.
Chewning, Pfc. Parrish H., Roanoke.
Fox, Pfc. Marvin L., Churchville.
Graham, Pfc. Miles O., Bearfield.
Sakellaris, Pfc. Pete N., Danville.
Smith, Pfc. Custer, Grundy.
Thompson, Pfc. Earl M., Roanoke.

MARYLAND

Gardner, T/5 Francis W., Annapolis.
Halsey, T/5 Henry F., Bel Air.
Shay, 1st Sergt. Edward K., Oakland.
Hicks, Sergt. Harry E., jr., Dundalk.
Myers, Sergt. William H., Cumberland.
Schlosnagle, T/4 Eugene S., Accident.
Matthews, Corpl. James C., Fort Meade.
Wilson, T/5 Rudolph D., Keyesville.
Dick, Pfc. John C., jr., Cumberland.
Dutrow, Pfc. Robert T., jr., Frederick.
Williams, Pfc. Donald G., Prince Frederick.

On Sea Barb

New York, June 4.—Sea Barb due at Seattle yesterday had aboard:

WASHINGTON

O'Connor, Lieut. Col. Daniel A., 3130 Wisconsin ave. nw.
Henderson, Capt. John W., 336 Star bldg.
Pugh, T/5 William E., 14 Anacostia rd. se.
Smith, Pfc. Randolph, 5420 Conn. ave.
Collins, Pvt. Mason R., 1114 4th st. ne.

MARYLAND

Cheston, M/Sergt. John P., Silver Spring.
Chaney, T/4 Harry E., Hagerstown.

Soldier Drops Note, Finds Self a Bride

Hagerstown, Md., June 4 (AP).—Pfc. Sibert Kretzer of Hagerstown was riding in a convoy near Knoxville, Tenn., in 1943. When he dropped a note asking the finder to correspond with him.

Miss Angeline Bounds of Knoxville wrote, they exchanged pictures, and met just before Kretzer went overseas.

Kretzer is convalescing at Fort Dix, N. J. hosp,ital from a broken leg suffered in a Belgian skiing accident, and announces that he will be married to Miss Bounds after his discharge next month.

Delbaineo, T/4 Albert C., Dundalk.
Doyle, Pfc. Chester T., Salisbury.
Foxwell, Pfc. William G., Cambridge.
Hones, Sergt. James J., Hagerstown.
Gorman, Corpl. James C., Ryatterville, PO Tuxedo.
Libis, T/5 Willard L., Clubb.
Sightler, Lieut. Col. Septimus S., Laurel.
Mirick, Maj. Robert M., Glenburnie.
Nalwig, Capt. Edwin R., Westminster.
White, First Lieut. Stephen B., Towson.

VIRGINIA

Anderson, T/5 R. C., Holston.
Davis, T/5 Liiton J., Norfolk.
Spencer, T/4 William C., Roanoke.
Honaker, T/5 Emmett, Honaker.
Hilliard, Pfc. Alton F., Shenandoah.
Cillerdan, First Lieut. Donald A., Lynchburg.
Dyer, First Lieut. Alvin W. jr., Richmond.
Ellison, First Lieut. John R., Waynesboro.
Broom, First Lieut. George A., Petersburg.
Watson, First Lieut. Richard F., Roanoke.
Gatlin, Pvt. Jasper, Norfolk.
Hodges, First Lieut. George G., Covington.
Quillen, T/4 Clyde, Big Stone Gap.
Chatham, T/5 James R., Tidewolle.
Price, T/5 Earl H., Petersburg.
Towell, Pfc. John R., Norfolk.
Travis, Pvt. Herbert N., Lawrenceville.
Wells, T/4 Joseph A., Bristol.
Walton, T/4 Tom F., Richmond.
Young, Pfc. Rasford W., Petersburg.
Robert, T/4 E., Wytheville.
Mayes, Corpl. Robert M., Danville.
Conner, Pfc. Arnold, Floyd.
Rose, Pfc. Ernest B., Swords Creek.
Copenhauer, Maj. John K., Charlesville.
McCann, Maj. Willis M., Christiansburg.
Port, First Lieut. William L., Hampton.

Mahoney City Victory

New York, June 4 (AP).—The Mahoney City Victory, scheduled here today had aboard:

WASHINGTON

Rubenstein, Pfc. Robert.
Rogers, T/5 Earl W.
Shifflett, T/5 Robert B.
Kilby, Pfc. Melvin E.
Lewis, Sergt. John E.

ANNAPOLIS-SHADY SIDE ROUTE
Via Fairfax-Woodland Beach, Muddy Creek Rd. Revised schedule effective Dec. 8, 1945.
Leave Annapolis *6:45-8:00 A. M. 12:30-3:30-*4:30-5:30-8:00-11:00 P. M.
*Daily except Sunday and Holidays.
Bus leaves Annapolis on College Ave. near B. & A. Station. Leaves Shady Side from Post Office.
Phone Annapolis 4033 for In-between Point Schedules.
THE ARUNDEL BUS COMPANY
179 West Street, Annapolis, Md.

PARK & TILFORD RESERVE
—the finest-tasting Whiskey of its type in America!
P&T
PARK & TILFORD RESERVE
WHISKEY A BLEND
FOUNDED IN 1840
"The Blend of Experience"
—backed by over 100 Years of knowing how!
PARK & TILFORD DISTILLERS, INC., NEW YORK, N. Y. • 70% GRAIN NEUTRAL SPIRITS • 86.8 PROOF

This advertisement is not, and is under no circumstances to be construed as, an offering of the following securities for sale or as a solicitation of an offer to buy any of such securities. The offering is made only by the Prospectus.

100,000 Shares

The Celotex Corporation

Common Stock

Price $36.75 per Share

Copies of the Prospectus may be obtained only from such of the undersigned as are registered dealers in securities in this State.

Paul H. Davis & Co. — Union Securities Corporation
Johnston, Lemon & Co. — Hemphill, Noyes & Co.

June 4, 1946

This is under no circumstances to be construed as an offering of these Debentures for sale, or as an offer to buy, or as a solicitation of an offer to buy, any of such Debentures. The offer is made only by means of the Prospectus.

$100,000,000

Socony-Vacuum Oil Company, Incorporated

Thirty Year 2½% Debentures

Dated June 1, 1946 — *Due June 1, 1976*

Interest payable June 1 and December 1 in New York City.

Price 100½% and Accrued Interest

Copies of the Prospectus are obtainable from the undersigned.

MORGAN STANLEY & CO.
BLYTH & CO., INC. — THE FIRST BOSTON CORPORATION — GOLDMAN, SACHS & CO.
HARRIMAN RIPLEY & CO. Incorporated — KIDDER, PEABODY & CO. — LAZARD FRERES & CO.
LEHMAN BROTHERS — MELLON SECURITIES CORPORATION
STONE & WEBSTER SECURITIES CORPORATION — UNION SECURITIES CORPORATION
DREXEL & CO. — EASTMAN, DILLON & CO. — LEE HIGGINSON CORPORATION
F. S. MOSELEY & CO. — WHITE, WELD & CO.

June 5, 1946.

Raw material

of good judgment...

FACTS

It would be easier, we believe, to build a new home without lumber and nails than to exercise good judgment without *facts*. *All* the facts.

Fortunately, there is no shortage of this essential raw material—facts. Some searching may be required, certainly some thought is required to interpret facts intelligently, *but they are available.*

TO WAR VETERANS . . . facts mean that precious funds need not be wasted in fine-*sounding* but *unsound* ventures. The real worth of any glib "opportunity of a lifetime"—whether in securities, in business or elsewhere—should be and can be determined—by getting the *facts first.*

TO WAR BOND OWNERS . . . the use of facts means conservation of the hard-earned, productive savings these bonds represent. Even a brief study of the facts demonstrates the wisdom of *holding* War Bonds until they mature.

TO INVESTORS . . . facts offer a safeguard against *needless* risk . . . a bulwark against the temptation to buy or sell securities on the basis of tips, rumors or sudden impulses.

It is the established policy of this Exchange to foster, in every way possible, the principles of *informed* investment. To do so, it seeks constantly to increase the amount of information available to the investor. Before *any* company lists its securities on the New York Stock Exchange, that company agrees to report, regularly, facts essential to reasoned investment decisions.

We urge every investor to make *full* and *frequent* use of this information. Values change . . . in securities as in any other form of property . . . in this market as in any other.

In investment, *facts* are your best protection against *unnecessary* risk. With facts, and *only* with facts, you can build toward a sound financial future.

NEW YORK STOCK EXCHANGE

Hogan's Sub-Par Play Wins Goodall

★ ★ ★ ★ ★ ★ ★ ★ ★ ★ ★ ★ ★ ★ ★

Bosox Get 6 in 8th to Top Browns

This Morning

—With Shirley Povich

New York, June 4.—There's $1,750,000 already in the till for the Joe Louis-Billy Conn fight 15 nights hence, and Promoter Mike Jacobs says it ought to hit two million dollars before the week is out. Apparently the third million will be the hardest, but Uncle Mike says they'll get it in all right.

POVICH

The big item is, of course, those ringside seats at $100 per copy which are a very fashionable number with business firms, plain rich people and the career big-shots who wouldn't be caught in anything less than the highest-priced seat.

Nobody has pinned Jacobs down as yet to the exact number of $100 ringside issues he plans for the first printing. He neatly sidesteps that question, with the observation that anybody with $100 and tax can buy a $100 seat. The suspicion is that he won't turn down any $100 customer if he has to designate the upper, lower and central Bronx as ringside sections.

It's not quite true, that out-of-town yokels are the folks who are gobbling up the $100 ringsides with native New Yorkers passing them up. Thousands of choice seats are going to the Coast, and Chicago and Texas and Boston, but Jacobs' biggest source of revenue is still New York, and if you want us to be specific, it's downtown New York.

New York business firms are the fight's best customers. New York businessmen might not give a hoot for the Conn-Louis fight as such, but it's good business for a businessman to have tickets to the fight. It gives him standing with his out-of-town clientele, and the wonderful thing about those $100 tickets is that in the case of a business firm, they're deductible.

Larry MacPhail of the Yankees discovered the appeal choice seats to his ball game has for New York banking houses, hotels, wholesale concerns, public relations outfits and other firms who like to impress potential customers with their importance. MacPhail organized his exclusive Stadium Club for buyers of season box seats, with special privileges in the gaudy saloon and dining rooms included, and sold nearly $400,000 worth of Yankee tickets before the season opened.

For businessmen, the $100 fight tickets are interpreted as a legitimate business expense under the heading of sales programs, and in the end it's Uncle Sam who pays most of the freight in tax losses. Firms in the higher tax brackets are discovering that it's smart to buy fight and baseball tickets for customer entertainment, at what adds up to a little cost to themselves.

Even Promoter Jacobs is vulnerable to excess profit taxes and because of that the customers are getting a break. For the first time in boxing history, the ringside seats to a big fight will be elevated. Jacobs is spending $200,000 for a structure to be placed around the ring on the infield of Yankee Stadium that will enable ringsiders to see the show without a craning of necks. It will shut off the view of about 7000 front seats in the lower grandstand, and Jacobs will lose that revenue, but he has his own tax matters to think about.

A bit startling to recall to memory is that the last time Louis and Conn fought they drew a mere $340,000, far less than a dozen other Joe Louis gates, and then you remember that it didn't shape up as a very attractive fight. Conn was just another number, it was presumed, on Louis' "bum-of-the-month parade," an overstuffed middleweight who didn't have much business in there with the champion.

What happened is, of course, the reason the June 19 gate might hit three million dollars. Conn beat Louis' ears off for the most of 13 rounds before he missed with a right, got hit with a right, and was knocked stiff. A return Conn-Louis match is what the fight business has been demanding for five years, and now it's coming up, and so is customer interest.

Up at Conn's Greenwood Lake camp the other day, Jacobs wasn't excited when his Madison Square Garden flunkies raced to him with the complaint that Conn was playing baseball and "he might get hoit, and what happens to the big fight?" Jacobs dismissed the whole possibility. "About anybody else, I might be worried," he told newspapermen. "About Conn and Louis, I ain't worried. They got too much guts. They'll go in the ring June 19, if they have to drag themselves in."

Through the war years, when Louis was struggling a bit on his sergeant's pay, and Conn was downright broke as a corporal, they kept putting the touch on Uncle Mike. What they'll owe him out of their purses for advances I never knew until yesterday when Jacobs said "They're in me for two yards." (That's 200 grand, grandson.)

On Top, too

'Little Bums' Quieter Than Dodgers

Fort Worth, Tex., June 4 (AP).—Fort Worth's "Little Dodgers" are as unlike their major league big brothers as say Connie Mack and Lippy Leo Durocher. But they're getting the same results—they're quietly leading the Texas League while Brooklyn is racuously topping the National.

Just because Brooklyn owns the Fort Worth franchise was no reason for the Cats to think the appellation "Bums" one of endearment. In fact, these fellows wouldn't like it. Neither do they care for fisticuffs.

For a week or so the Cats apparently were trying to imitate Lippy Leo in questioning the umpires but eventually they noted that Manager Ray Hayworth (15 years in the big leagues) never, never charged the arbiters and that when he did go out for a talk it was without raising his voice.

For the past month the Cats have rarely looked back at the umpires. They just play ball, with blinding speed and fine throwing, and all to their drawing power. They average between 3000 and 4000 per game; sell-outs are frequent.

They are young (starting team averages 23 years), quiet and gentlemanly, they train more religiously than any ball club Fort Worth ever had. They dress neatly on road trips and most of them go to church on Sunday morning.

Opposing managers can't even get Hayworth to gripe. Skipper Al Vincent of Dallas was about to be pitched out of the park for riding the umpires one night. He asked Ray to give him a little help, pointing out that the decisions were affecting Fort Worth as well as Dallas. But Ray just sat quietly by.

The Cats don't even resemble the old-time Fort Worth clubs that won so many pennants in the twenties. Those were largely loud-talking, horny-handed fellows. But they say here the 1946 Cats can out-think most old-time ball clubs 10 to 1.

Backbones of the team are Barney White, third base, and Lou Welaj, shortstop, both college boys. Most of the Cats are former service men, including Lou Ruchser, who was an aerial gunner with 48 missions. Branch Rickey, they say, wouldn't sell him for less than $100,000. Scouts rate him one of the greatest fielding first basemen of all time down here.

'Schnozz' Day June 18

New York, June 4 (AP).—The Section Five Club, an organization of Ernie Lombardi with a special New York Giant rooters, will honor "day" at the Polo Grounds night game with the Cincinnatti Reds June 18.

Brown Meets Sharkey on Rassle Card

The spotlight again will be turned on Natie Brown tonight at Turner's Arean, where the local wrestler will seek revenge in a ret rn battle with Babe Sharkey, the former champion.

Brown dropped a much-disputed decision to Sharkey last week after the District grappler claimed that Referee Buddy McQuade first awarded him the fall. McQuade alleges that Sharkey's legs were dangling outside the ropes at the time he was counting him out, and therefore he was forced to change the verdict. Wh reupon Sharkey, taking advantag of the relaxed Brown, dropped him to the canvas with an armlock and body slam.

Angelo Savoldi and Chick Garibaldi, two heroes now turned villains, will clash in a special match, while a couple of Irish-born grapplers—Bert Hellion, the hammer throwing champion, and Pat Welsh (the former Irish Angel) meet in an added attraction. Other bouts find Stu Hart, Canadian ace, against Ace Freeman, and Bill Middleka ff agains: Mike Heller. First bout is at 8:45.

50 Winchester Boys Seek Legion Berths

Winchester, Va., June 4.—C. Ridgely White, chairman, reported today that 50 youngsters have shown interest in trying out for the Winchester Junior Legion baseball team. Practice sessions are expected to start next week, with the first games scheduled in July. Other legion teams are being organized in Berryville and Front Royal. Assisting White on the local committee are F. L. Largent, jr., and Kenneth Robinson.

Hogan Fires Sub-Par to Win Goodall

Mamaroneck, N. Y., June 4 (AP). Ben Hogan, who had looked like the winner after the first round of the $10,000 Goodall round-robin golf tournament, came home the winne rtoday at the end of seven rounds.

The Texas lightweight left no doubt about it by saving his two best rounds for the last. With a two-under-par 70 over the water-logged winged-foot course this morning, he whipped Jimmy Demaret 5 up and Jimmy Hines 4 up.

Hogan followed that up with a 69 this afternoon in what could have been a thrilling but actually was a somewhat anticlimactic match with Byron Nelson and Vic Ghezzi. When the match began Hogan already was 16 points ahead of the field, and the principal question was what the winning margin would be.

By turning back Nelson and Ghezzi by a 3-up each, Hogan picked up 6 points. That made his total for the 126 holes of match play in which he beat all but one of his 14 rivals, plus 51. That denoted a total of 51 more holes he had won than he had lost.

The triumph, Hogan's second in the Goodall and third in succession this season, gave him $2000 for a year's winning to date of $22,069.50 Nelson's third prize money of $1000 left him in second place for the year at $11,998.75.

In addition, Hogan and Nelson split the $300 offered for the low medal rounds. They tied for first place at 502, two under par for the seven rounds and excellent under the prevailing conditions.

Final point score and money won—Hogan, plus 51 ($2000); Mangrum plus 26 ($1400); Nelson plus 22 ($1000); McSpaden plus 21 ($900); Keiser plus 19 ($700); Little plus 13 ($600); Ghezzi plus 5 ($550); Hines plus 3 ($500); Snead and Barron each plus 2 (each $425); Harrison and Byrd each minus 10 (each $337.50); Demaret minus 26 ($300); Hamilton minus 44 ($275); Burton minus 74 ($250).

Broadbent To Coach W.-L Mat and Track

Lexington, Va., June 4 (AP).—Lieut. Comdr. Harry H. Broadbent, former University of Oklahoma athletic star, has been named head coach of wrestling and track at Washington and Lee University, Athletic Director R. A. (Cap'n Dick) Smith announced tonight.

Smith said Broadbent, now officer in charge of the public relations epartment of the Fourth Naval District, Philadelphia, also may be called on to assist Coach Art Lewis with the General football team next autumn.

Broadbent will report to Washington and Lee on September 1, Smith said. His addition to the athletic coaching staff is another step in Washington and Lee's plans to return to the place the Generals held in intercollegiate athletics before the war.

Broadbent succeeds former Coach Art Mathis, who went to the University of Illinois after service in the Navy. When Broadbent was commissioned in the Navy, he held the post of assistant to Col. W. A. Bishop in the department of physical education at the University of Pennsylvania.

As a senior at the University of Oklahoma in 1936, Broadbent won the nationad intercollegiate 175-pound wrestling championship when the national tournament was held at Washington and Lee. He won some championships on Oklahoma's track and field teams and played two years of football for the Sooners.

Assault Owner Has King's Brother for '47

New York, June 4 (AP).—Robert J. Kleberg, jr., and Trainer Max Hirsch, who guided Assault to racing's triple crown this year, already are looking toward 1947 because of Clean Slate, full brother of the present king of the 3-year-olds.

Clean Slate has started twice in sprints this year and hasn't won although his terrific stretch drive has brought him a second and a third.

Watch Those Spikes, Buddy

Associated Press WIREPHOTO

TWO DEAD BIRDS—New York Giant Centerfielder Goody Rosen is out at second when Cub hurler Hank Wyse grabbed Willard Marshall's bounder and whipped it to Shortstop Len Merullo, who relayed it to first in time to complete a double play in the first inning of their game yesterday, won by the Cubs, 3-2. Looks like Rosen wasn't fooling with those spikes but he didn't bluff Merullo

Dodgers Earn Even Break With Pirates

Pittsburgh, June 4 (AP).—Brooklyn came from behind to gain an even break with Pittsburgh today, nosing out the Pirates, 7-6, in an 11-inning nightcap after dropping the opener, 4-3, to Lefty Fritz Ostermueller.

First Game

Brooklyn	AB	H	O	A	Pittsburgh	AB	H	O	A
Stanky,2b	4	1	1	2	Handley,3b	3	0	1	4
Reese,ss	4	1	0	2	‡Colman	0	0	0	0
Herman,3b	3	1	1	2	§Zak	0	0	0	0
Walker,rf	4	0	3	0	V.Robays,lf	4	2	3	0
Furillo,cf	4	2	4	1	¶Russell	0	0	0	0
Schultz,1b	3	0	6	0	Elliott,rf	2	1	5	0
Galan,lf	4	2	2	0	Fletcher,1b	4	2	8	0
Anderson,c	3	2	7	0	Gustine,2b	4	2	4	2
Lombardi,p	2	0	0	1	Kiner,cf	4	2	1	0
*Lavagetto	1	0	0	0	G'friddo,cf	0	0	0	0
Casey,p	0	0	0	0	Cox,ss	4	0	1	4
					Lopez,c	4	1	4	0
Totals	32	9	†24	8	O'mueller,p	4	0	0	1
					Totals	33	10	27	11

*Batted for Lombardi in the ninth.
†None out when winning run scored.
‡Batted for Handley in the ninth.
§Ran for Colman in the ninth.
¶Batted for Van Robays in the ninth.

Brooklyn	0 0 1 0 0 2 0 0 0—3
Pittsburgh	0 0 0 0 2 0 0 1 1—4

Runs—Stanky, Herman, Anderson, Zak, Van Robays, Elliott, Gustine. Errors—Walker, Cox, Reese, Casey, Furillo, Schultz. Runs batted in—Reese, Fletcher (2), Walker, Furillo, Kiner. Two-base hits—Furillo (2), Van Robays, Elliott, Stanky, Gustine. Three-base hit—Kiner. Sacrifices—Lombardi, Anderson, Russell, Elliott. Double plays—Furillo to Herman, Gustine to Cox to Fletcher. Left on bases—Brooklyn, 6; Pittsburgh, 11. First base on balls—Lombardi, 3; Ostermueller, 2; Casey, 1. Struck out—Lombardi, 3; Ostermueller, 3. Hits—Lombardi, 1 0in 8; Casey, 0 in 0. Losing pitcher—Casey. Umpires—Conlan, Barr and Boggess. Time, 2:22. Attendance, 15,000.

Second Game

Brooklyn	AB	H	O	A	Pittsburgh	AB	H	O	A
Stanky,2b	2	0	9	2	Handley,3b	7	2	1	4
Reese,ss	4	0	1	7	V.Robays,lf	4	3	1	0
Herman,3b	4	2	0	3	Russell,lf	4	0	1	0
Whitman,cf	1	0	2	0	Elliott,rf	5	1	2	0
Walker,rf	6	4	0	0	Fletcher,1b	6	2	14	1
Furillo,cf	4	0	5	0	Gustine 2b	5	1	2	7
†Reiser	0	0	0	0	Kiner,cf	2	1	2	0
Webber,p	0	0	0	1	G'friddo,cf	1	0	1	0
‡Hermanski	1	0	0	0	Brown,ss	4	2	3	3
Head,p	0	0	0	0	Baker,c	2	2	5	0
Schultz,1b	4	1	7	2	*Colman	1	0	0	0
Stevens,1b	1	0	2	0	‖Zak	0	0	0	0
Galan,lf	4	1	0	0	Lopez,c	0	0	0	0
Anderson,c	5	0	4	1	H'zelman,p	4	0	0	3
Hatten,p	2	0	0	2	Sewell,p	0	0	1	0
Behrman,p	0	0	0	0	¶Barrett	1	0	0	0
Branca,p	0	0	1	0	Lanning,p	0	0	0	0
*Rojek	1	0	0	0					
Barney,p	0	0	0	0	Totals	§43	14	33	18
R'zotti,3b	2	1	1	0					
Totals	41	8	33	19					

*Batted for Branca in seventh.
†Batted for Furillo in ninth.
‡Batted for Webber in eleventh.
§Heintzelman given base on interference by Catcher Anderson.
¶Batted for Baker in tenth.
‖Ran for Colman in tenth.
¶Batted for Sewell in tenth.

Brooklyn	020 010 003 01—7
Pittsburgh	000 213 000 00—6

Runs—Stanky, Reese (2), Schultz, Galan (2), Ramazzotti, Van Robays, Fletcher (2), Gionfriddo, Brown, Baker. Errors—Gustine, Walker, Anderson, Brown, Baker. Runs batted in—Anderson, Van Robays, Herman (3), Fletcher (2), Walker (2). Two-base hits—Van Robays (2). Three-base hit—Herman. Home run—Fletcher. Sacrifices—Russell, Elliott, Reese. Double plays—Gustine to Brown to Fletcher (2), Galan to Reese to Stanky. Left on bases—Brooklyn, 10; Pittsburgh, 19. Base on balls—Heintzelman, 6; Hatten, 6; Behrman, 1; Barney, 2; Sewell, 1; Webber, 3; Lanning, 1. Strikeouts—Hatten, 2; Behrman, 1; Heintzelman, 2; Sewell, 2. Hits—Hatten, 8 in 5⅓; Branca, 1 in ⅓; Heintzelman, 7 in 8⅓; Webber, 0 in 2; Behrman, 3 in 1⅓; Barney, 1 in 2; Sewell, 1 in 1⅓; Lanning, 0 in 1; Head, 1 in 1. Balks—Hatten, Behrmen. Passed ball—Anderson. Winning pitcher—Webber. Losing pitcher—Lanning. Umpires—Barr, Boggess and Conlan. Time—3:30. Attendance—11,521.

Winchester Tops Keglers

Winchester, Va., June 4.—Winchester was winner in the Tri-State team bowling tournament recently completed at Frederick, Md. The local keglers defeated Hagerstown in the finals, 1870 to 1697.

Giants Outhit Chicago Cubs But Lose, 3-2

Chicago, June 4 (AP).—Hank Wyse and Russ Meers were touched for 15 hits today but the Chicago Cubs, with seven safeties, still managed to nose out the New York Giants, 3-2

Peanuts Lowrey scored the winning run in the eighth inning when he doubled, advanced to third on a wild pitch by Relief Pitcher Gene Thompson and counted on Marv Rickert's fly to Goody Rosen

The Giants scored their initial run in the fourth inning on three hits but the Cubs came back in their half with two markers on a walk, singles by Lowrey and Phil Cavaretta and a double by Clyde McCullough.

Wyse walked Babe Young with the bases loaded and two out in the fifth to force in the tying run and gave way to Meers in the next frame after yielding two consecutive singles. Meers limited the Giants to two hits the rest of the way to gain credit for his first triumph of the season.

New York	AB	H	O	A	Chicago	AB	H	O	A
Blattner,2b	3	2	4	2	Hack,3b	2	2	2	1
Rosen,cf	5	3	5	0	Stringer,2b	3	0	2	0
Marshall,lf	4	1	3	0	§Nicholson	1	0	0	0
Mize,1b	5	2	5	0	Johnson,2b	0	0	0	0
Cooper,c	5	3	5	2	Lowrey,lf	4	2	3	0
*Rucker	0	0	0	0	C'retta,rf	3	1	1	1
Young,rf	3	1	0	0	Rickert,cf	3	0	3	0
†Lombardi	1	0	0	0	Waitkus,1b	4	1	8	2
Gordon,3b	4	2	0	0	McC'ough,c	3	1	4	0
Kerr,ss	3	0	2	0	Merullo,ss	2	0	2	3
Carpenter,p	2	0	0	0	‡D'sandro	0	0	0	0
Thompson,p	2	1	0	3	Sturgeon,ss	0	0	2	1
					Wyse,p	2	0	0	3
Totals	37	15	24	7	Meers,p	0	0	0	1
					Totals	27	7	27	12

*Ran for Cooper in the ninth.
†Batted for Young in the ninth.
‡Batted for Merullo in the seventh.
§Batted fo%r Stringer in the secenth.

New York	0 0 0 1 1 0 0 0 0—2
Chicago	0 0 0 2 0 0 0 1 x—3

Runs—Rosen, Cooper, Lowrey (2), Cavarretta. Runs batted in—Gordon, McCullough, Young, Rickert. Two-base hits—McCullough, Hack, Lowrey. Stolen base—Hack. Sacrifices—Kerr, Meers. Double plays—Wyse to Merullo to Waitkus, Blattner to Mize, Waitkus to Sturgeon. Left on bases—New York, 14; Chicago, 6. First base o balls—Carpenter, 2; Thompson, 3; Wyse, 2; Meers, 3. Struck out—Carpenter, 4; Thompson, 2; Wyse, 2; Meers, 2. Hits—Off Carpenter, 3 in 3 innings; Wyse, 13 in 5 1-3; Thompson, 4 in 5; Meers, 2 in 3 2-3. Wild pitch—Thompson. Winning pitcher—Meers. Losing pitcher—Thompson. Umpires—Jorda, Stewart, Magerkurth and Dunn. Time, 2:14. Attendance, 11,332.

Shepherd Awards Sweaters, Letters

Shepherdstown, W. Va., June 4.—Sweaters and letters were awarded to those members of the graduating class of Shepherd College here for competition in major sports at the seventy-third commencement exercises yesterday. Those recognized were given certificates of title by Coach Cletus D. Lowe in lieu of the sweaters themselves which are not yet available.

Men given the awards included: William L. Fournier, Messina, N. Y., one year in football; William Harold Henderson, Slanesville, W. Va., three years in football; John Hyde Lewis, jr., Bunker Hill, W. Va., three years in football; Lawrence Russell Williamson, Martinsburg, W. Va., three years in football, one year in baseball.

Giant Pitcher Injures Arm

Chicago, June 4 (AP).—Bob Carpenter, right-handed pitcher of the New York Giants, probably will be out of the game for three weeks or longer as a result of tearing a ligament in his throwing arm today.

Carpenter sustained the injury in snapping his wrist while delivering a curve ball to Marvin Rickert, Cub outfielder, in the fourth inning. An examination at the local hospital after the game disclosed the ligament had been torn at the elbow.

Mickey Witek, Giant second baseman, suffered a torn ligament in his right elbow last April 28 and hasn't been able to play since then, although he now is nearing recovery.

Doerr Gets 6 Safeties In 9-4 Win

Boston, June 4 (AP).—Coming from behind, the Red Sox exploded for six runs in the eighth inning today, defeating the St. Louis Browns, 9 to 4, for their sixth consecutive victory and their thirteenth home success without defeat against Western clubs.

Bobby Doerr had a field day as he slugged his fifth homer of the year with one on and then proceeded to collect two doubles and a single.

Doerr drove in four runs in the game which was played in a heavy mist, to bring his league leading RBI total to 40.

Doerr, who also handled eight chances perfectly afield, started the big eighth inning with a double and later in that same frame singled to left to drive in two runs.

Pinky Higgins, making his first start at third base for the Sox since being purchased from the Tigers, got himself three hits, including a double, in four trips as he drove home two runs.

Eleven of the Hose went to bat in the big eighth against Tex Shirley, who had relieved Starter Denny Galehouse, and against Cliff Fannin, third Brownie flinger.

Lefty Earl Johnson, third Boston pitcher, was the winner. Johnson, commissioned on the battlefield for gallantry in Europe, also got himself a hit in his only appearance at bat and drove in a run in the eighth inning. It was his fourth victory of the season, all in relief.

St. Louis	AB	H	O	A	Boston	AB	H	O	A
D'linger,3b	3	2	1	0	M'ovich,rf	4	2	2	0
Grace,rf	2	1	0	0	Pesky,ss	5	0	1	2
Z'illa,rf-lf	5	2	1	0	Williams,lf	4	0	0	0
Laabs,lf	2	0	4	0	Doerr,2b	5	4	4	4
L'dello,3b	1	0	0	0	York,1b	4	2	10	0
B'rdino,2b	4	1	4	4	DiMaggio,cf	4	1	5	0
Judnich,cf	4	1	1	0	Higgins,3b	4	3	2	4
D'gren,1b	5	1	7	1	Wagner,c	4	1	3	1
Ch'tman,ss	3	1	5	3	Heflin,p	1	1	0	1
Mancuso,c	3	0	1	0	Klinger,p	2	0	0	0
Galehouse,p	0	0	0	0	Johnson,p	1	1	0	0
Shirley,p	3	1	0	1					
Fannin,p	0	0	0	1	Totals	38	15	27	12
Totals	35	10	24	10					

St. Louis	001 000 210—4
Boston	210 000 06x—9

Runs—Dillinger, Lucadello, Berardino, Shirley, Metkovich, Williams, Doerr (2), York, DiMaggio, Higgins (2), Johnson. Errors—Higgins, Metkovich. Runs batted in—Berardino, Judnich (2), Grace, Doerr (4), Heflin, Higgins (2), Johnson, Wagner. Two-base hits—Shirley, Doerr (2), Higgins. Home run—Doerr. Sacrifice—Shirley. Double plays—Dahlgren to Berardino; Pesky to Doerr to York (2). Left on bases—St. Louis, 11; Boston, 8. Base on balls—Shirley, 2; Fannin, 1; Heflin, 5; Klinger, 1. Strikeouts—Klinger, 2. Hits—Galehouse, 6 in 1⅓; Shirley, 7 in 5⅔; Fannin, 2 in 1; Heflin, 4 in 3 (none out in 4th); Klinger, 5 in 4⅓; Johnson, 1 in 1⅔. Winner—Johnson. Loser—Shirley. Umpires—Weafer, Rue and Passarella. Time—2:15. Attendance—7671.

Bassler, Bogart Tie With 71s At Chevy Chase

C. T. Bassler, Baltimore, and Ralph Bogart, Washington, tied for medalist honors with 71s yesterday in the qualifying round of the Middle Atlantic Amateur Championship.

Earl Skinker and Bobby Brownell, both of Washington, tied for third place with 72.

Par for the course is 35, 34—69.

A field of 101 players, up to prewar size and quality, trod over the difficult Chevy Chase course all day in quest of 16 places in match play, which starts tomorrow.

Late starters were still out on the course well after the dinner hour and indications were that a playoff would be required for some of the match-play places.

The forty-third championship event attracted a number of champions of other years, inclcuding Brownell, Georget Voigt, former Walker Cup star; Harry Pitt, Washington; Spencer Overton, Catonsville, Md., and Otto Greiner, Country Club of Maryland.

Greiner only yesterday won a place in the National Open at Cleveland, June 13, by finishing fourth with 147 in sectional qualifying play at the Burning Tree course in competition with leading professionals in this area.

Piney Point Tars Last G.U. Home Foe

Georgetown University closes its home season today at the Hilltop, playing host to the Piney Point Naval Center nine at 3:30 p. m.

Dick Ayres, who whiffed 17 while hurling the Hoyas to a 10-2 triumph over Army Medical Center in his only start, will get the pitching call. The Hoyas will be gunning for their ninth win against four defeats.

Standings in the Majors

AMERICAN LEAGUE

	W.	L.	Pct.	G.B.
Boston	35	9	.795	....
New York	29	17	.630	7
*Washington	22	18	.550	11
*Detroit	23	21	.523	12
St. Louis	18	25	.419	16½
*Cleveland	18	25	.419	16½
Chicago	15	24	.385	17½
*Philadelphia	11	23	.256	23½

*Playing night games.

YESTERDAY'S RESULTS

Cleveland at WASHINGTON, night.
Boston, 9; St. Louis, 4.
New York, 2; Chicago, 1.
Detroit at Philadelphia, night

Games Today

Cleveland at WASHINGTON (night)
Renyolds (2-6) vs. Wolff (3-4).
Chicago at New York (night)
Grove (2-2) vs. Page (3-1).
St. Louis at Boston
Zoldak (4-4) vs. Butland (0-0).
Detroit at Philadelphia
Hutchinson (2-2) vs. Christopher (3-2).

NATIONAL LEAGUE

	W.	L.	Pct.	G.B.
Brooklyn	28	14	.667	....
*St. Louis	23	17	.575	4
Chicago	20	19	.513	6½
*Cincinnati	18	18	.500	7
New York	20	22	.476	8
*Boston	18	21	.462	8½
Pittsburgh	17	21	.447	9
*Philadelphia	13	25	.342	13

*Playing night games.

YESTERDAY'S RESULTS

Pittsburgh, 4-6; Brooklyn, 3-7.
Chicago, 3; New York, 2.
Boston at St. Louis, night.
Philadelphia at Cincinnati, night.

Games Today

New York at Chicago
Fischer (0-1) vs. Schmitz (4-3).
Brooklyn at Pittsburgh (night)
Higbe (3-0) vs. Roe (2-1).
Boston at St. Louis (night)
Wright (3-2) or Wallace (2-2) vs. Burkhardt (2-1).
(Only games scheduled.)

Body English Helps a Lot

Associated Press WIREPHOTO

IT DROPPED!—Jo Ezar, trick shot artist from California, grimaced and grunted this putt into the cup just before he survived a sudden death playoff with three others to take medal honors in Chicago District battle for 11 berths in the National Open Golf Championships next week at Cleveland. Ezar carded an even 150 for the 36-hole qualifying test

Haynes Walks 3 in 8th As Yanks Beat Chisox

Nw York, June 4 (INS).—Joe Haynes, Chicago White Sox pitcher, issued three straight passes in the eighth inning today to give the New York Yankees a 2 to 1 victory in their series opener.

The win was Spud Chandler's eighth of the season. He has lost two games.

This victory, which maintained the seven-game margin between the second-place Yankees and the roaring Boston Red Sox, was helped by a homer by Tommy Henrich in the sixth after Don Kolloway had put the White Sox oon top with a home run in the fifth.

With one away in the eighth, Snuffy Stirnweiss got the sixth and final hit off Haynes, and took second on Henrich's out. Haynes purposely walked Charley Keller and allowed Joe Dimaggio to work him for a walk. He then couldn't get the ball over for Nick Etten and Stirnweiss trotted home with the winning run. Chandler allowed only seven hits and walked no one.

Chicago	AB	H	O	A	New York	AB	H	O	A
Hodgin,lf	4	2	1	0	St'weiss,3b	4	1	0	3
Platt,cf	3	0	2	0	Henrich,rf	3	1	1	0
Appling,ss	4	1	1	2	Keller,lf	2	0	2	0
Trosky,1b	4	0	10	1	DiMaggio,cf	3	1	0	0
C'right,rf	4	0	4	0	Etten,1b	3	0	13	2
Kennedy,3b	3	1	0	5	Gordon,2b	3	1	2	2
Kolloway,2b	3	1	2	3	W.Dickey,c	2	0	5	2
G.Dickey,c	3	1	4	1	Rizzuto,ss	3	2	3	6
Haynes,p	3	1	0	1	Chandler,p	3	0	1	1
Totals	31	7	24	13	Totals	26	6	27	16

Chicago	000 010 000—1
New York	000 001 01x—2

Runs—Kolloway, Stirnweiss, Henrich. Runs batted in—Kolloway, Henrich, Etten. Home runs—Kolloway, Henrich. Sacrifices—Platt, W. Dickey. Double plays—Etten to Rizzuto to Etten; Trosky to G. Dickey. Left on bases—Chicago, 4; New York, 7. Base on balls—Haynes, 5. Strikeouts—Haynes, 2; Chandler, 3. Hit by pitched ball—Haynes (Keller). Umpires—Hubbard, Berry and Paparella. Time—1:50. Attendance—6152.

Honeymoon Heads Hollywood Field

Inglewood, Calif., June 4 (AP).—The smallest stake field of Hollywood Park's meeting—five 3-year-old fillies headed by Louis B. Mayer's Honeymoon—lined up today for the $25,000 1-mile Hollywood Oaks tomorrow.

Honeymoon, a strong favorites because of a convincing win over older fillies and mares in the 7-furlong Sequoia Handicap 10 days ago, has been assigned heavy package of 126 pounds and will be ridden by Jackie Westrope, current jockey leader here.

Others entered, with weights and jockeys, are C. V. Whitney's Enfilade, 120, C. L. Martin; H. N. Isenberg's Going With Me, 114, Ralph Neves; George Galea's Aptos Honey, 112, Ray Ranum, and Ryana Ranch's Good Excuse, 106, Nick Wall.

Pesos Lose Allure

Ump Quits, Says Pasquel 'Calls 'Em'

Mexico City, June 4 (UP).—Umpire Amado Maestri, who threw Mexican League President Jorge Pasquel off the field Sunday, said today he is "through with the league forever."

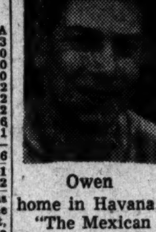

Owen

"I'll walk out of anybody's league when the president can walk in and take sides," he told the United Press, as he displayed airplane tickets for his home in Havana, Cuba.

"The Mexican League surely will break up if Jorge continues to call the decisions," Maestri said.

"Jorge came onto the playing field Sunday during the Mexico City-Vera Cruz game and said I didn't know what I was talking about when I called a foul ball on Carlos Colas.

"I know that my decision put Vera Cruz in a likely position to lose the game and I know that Jorge Pasquel's favorite team is Vera Cruz. But the president of the league has no right to come onto the field and contest my decision.

"Vera Cruz Manager Mickey Owen's gripes against me were all right—he's a player and that happens all the time."

The trouble came in the ninth inning with the score tied 9-9. Mexico City's potential winning run, Bill Wright, was on third and Colas was at bat. Harry Feldman was pitching for Vera Cruz.

Wright came home and was tagged out on what many spectators thought was a strike by Colas. Maestri declared the ball was foul and ordered Wright back to third.

Owen contested the decision and was soon joined by Pasquel who jumped onto the eld from his box. Maestri ordered them both off the eld. Vera Cruz finally won in the twelfth inning, 11-9.

"Jorge Pasquel told me to leave the field," Maestri said. "And I told him I would gladly leave the field—after the game—and would never return."

Olsen and Johnson To Pull Prize Stubs At Touchdown Club

Ole Olsen and Chick Johnson, the celebrated comedy team, will select the lucky numbers for prizes tomorrow at the annual outing of the Touchdown Club at the Manor Country Club beginning at 9:30 a. m.

A golf tournament, volleye ball, swimming, horseshoe pitching and a saftball game between letter men and non-letter men of the Touchdown Club are scheduled.

John Jankowski is the defending golf champion while Harry G. Pitt, one of the greatest golfers in this section and a past champion, also is entered.

Half Million To See Epsom Derby Today

Epsom, England, June 4 (AP).—A half million race fans, including Britain's royal family, are expected to converge upon historic Epsom Downs tomorrow for the first running of the Derby over this grassy, undulating course since before the war.

Twenty of the nation's finest 3-year-olds remained eligible for the gruelling mile and one half classic, but three of them—Sky High, Peter Van and Aldis Lamp—were not considered probable starters.

Lord Derby's Gulf Stream, the leading 2-year-old of 1945, and Sir William Cooke's Happy Knight, winner of the 2000 guineas a month ago, were the leading choices tonight to lead the field home.

"I think Gulf Stream is the big danger," said Maj. J. J. Astor, son of Lord Astor, whose hopes for his first Derby triumph ride on the colt Fast and Fair. Lord Astor's entries have finished second in five Derbys.

Gulf Stream has only one blemish on an otherwise perfect record, a lifeless race in the 2000 guineas, where he finished fourth behind three other Derby candidates, Happy Knight, Khaled and Radiotherapy.

His rider will be the noted Harry Wragg, who has ridden three Derby winners and has finished in the money more times than he can count on the fingers of one hand.

Three of tomorrow's probable runners—Qui Va La, Friar Tuck and Massif—have not finished in the money in their past three races and are expected to be extreme long shots when the bookies start calling their odds in Tattersall's Ring.

Gordon Richards, most famous of Britain's riders, has the mount on Mrs. R. N. MacDonald-Buchanan's Edward Tudor.

Other colts expected to face the barrier at 10 a. m. (EDT) included Neopolitan, White Jacket, Peterborough, Aldis Lamp, Royal Commission, Airborne, Bridle Path, Hispaniola, Sunstroke, Peter Pan and Prefabricated.

The race will be worth approximately $32,062 to the winner in prize money, but the value of the victorious horse traditionally leaps by $100,000 or more. Rain was forecast, but the weatherman held out hope of occasional clear spells.

King George VI, accompanied by Queen Elizabeth, Queen Mother Mary and others of the royal family, were to make the 20-mile trip from London by special train.

Edmar Jojan Wins Charles Town Feature

Washington Post Sp...
Wednesday, June 5, 1946

Rokeby Jake Beaten in Stretch Run

By Walter Haight
Post Reporter

Charles Town, W. Va., June 4.—Making his first start of the year, W. V. Rose's Edmer Jojan came along with a stretch rush that carried him to a half length victory in the Frederick Purse, featuring the Tuesday program here. With Jockey E. Churchill doing the booting the son of Misstep and Pugnacity returned a $14.40 mutuel to his backers in a crowd of 5000.

J. H. Morris' Rokeby Jake, the favorite in the field of eight, was second ahead of Mrs. P. G. Simms' Intermission.

Track Somewhat Heavy

The winner performed over a track that was somewhere between heavy and slow and registered time of 0:52 for the abbreviated spring route of about 4½ furlongs.

Rokeby Jake, waay from the races since 1943 before he ran third here last week, went to the top directly after the break and opened a good lead. Intermission was closest to the pace with Jujube next and Edmar Jojan in fourth position. Approaching the stretch, Edmar Jojan went to the outside, rallied and wore down Rokebp Jake to win going away. Intermission was a tireig third.

C. C. Pascal horses, trained by L. Pascal, jr., accounted for two races in succession. Jockey E. Carillo booted Louis L. home in the fourth race to the tune of a $59.40 mutuel and Jockey W. Dufford donned the white and purple silks to pilot Credence to victory in the fifth.

Successful daily double players collected $19.80 on the "5 and 6" combination. Scratches riddled the first race field and B. P. Bond's Vitesse was a winner at a $3.60 favorite under George Rose's handling. J. L. Friedman's Mr. Secretary took the second event at an $8 pay-off.

Between races...The dollar haircut hasn't hit Charles Town as yet—6$ cents this a. m.... Two horsese were injured and were late scratches...Syphon was taken out of the first and True Lass was withdrawn from the second...The last named was kicked on the way to the... post...Apprentice G. Cusimano, a Washington boy, is showing good saddle form...His brother Frank, former rider hereabouts, is still in the Army...Galt Davis Binge from Bosley...C. E. Farr sold Ashame to V. S. McClintock yesterday. Apprentice Tommy Lusby was suspended for five days for rough riding obroad Jons in the seventh race.

Suffolk Downs

By the Associated Press

1—1 1/16; $2500; 4-year-olds up; claiming.

Scotch Bread	106	Shoot First	104
Roman Governor	106	Abbot's Maid	106
Ovala	106	Grand Day	111
Snasy	106	Octobre Onse	111
Materialise	111	Pharfox	104
Stormy Bill	109	Neotrist	111
Signanar	111	Oceanus	112

2—¾; $3000; 4-year-olds up; claiming.

Fast Tempo	112	General Jack	113
Easy Quero	113	Wise Sue	103
Little Hoops	114	Wemitie	107
Taking Ways	108	Duchess Myrna	106
Double Bourbon	113	Will Markham	113
Single	113	Voucher	119
Charter Member	119	Roughage	113

3—1 1/16; $3000; 4-year-olds up; claiming.

Plane Spotter	109	Saring	105
Lucky Irish	108	Call Me Now	105
Teddy Lass	109	Kate's Silver	110
Splinter	113		

4—5½; $3000; maiden 2-year-olds; clming.

Cambridge Fair	115	Janaan W.	110
Simiss	115	Likealady	115
Lazy Egret	115	Eternal Gold	113
Flaming Dance	118	Malador John	118
Grouser	118	Aces Up	118

5—¾; $4000; 3-year-olds; allowances.

Prognosis	112	Gray Star	112
Flysolate	106	†On the River	117
Merry Dick	114	Late Time	106
Liberation	111	‡Wagon Boss	111
Mil El	109	Surrender	111
Arrows Away	111	†Theatrical Boy	114
Paper Clip	111	‡Tuscosa	109

†M. Wexler entry.
‡Reynolds Bros. entry.

6—¾; $5000; 4-year-olds up; allowances.

†Toolmaker	119	Windmill	112
Marksman	113	Ring Curtain	106
Busy Ridge	116	Soliure	110
Aridisical	113	†Ogham	114
‡Air Patrol	113	My Hustle	115
Easy Chance	110	‡Dog Day	103
Carmeltown	103		

†Stuart and Lazar and C. Stuart entry.
‡Wexler entry.

7—1 1/16; $3500; 3-year-olds up; claiming.

White Hope	111	Valdivia	111
Sunspark	115	Bobtown	112
Markobob	114	Barnacle	114
Star Way	111	Camera Man	109

8—1 1/16; $2500; 4-year-olds up; claiming.

Jelwell	106	Skipper E.	106
Wapan	111	Josie's Pal	112
Roman Abbot	115	Busy Nine	106
Darby Duncan	109	Lassagris	115
Anzac	111	Sweepnack	111
Traciette	120		

SUFFOLK SELECTIONS

1—Signanar, Materialise, Stormy Bill.
2—Charter Member, Little Hoops, Easy Quero
3—Call Me Now, Plane Spotter, Kates Silver.
4—LADY EGRET, Eternal Gold, Janaan W.
5—Flysolate, Paper Clip, Liberation.
6—Ogham, Busy Ridge, Air Patrol.
7—Barnacle, Sun Spark, Bobtown.
8—Jelwell, Traciette, Anzac.

1—¾; $2500; 4-year-olds up; claiming.
Burgee Lady, 109 (Licausi)..... 7.60 4.00 2.80
Gray Victory, 113 (Sisto)..... 7.20 3.40
Over Ice, 116 (Wexler)..... 6.80
Countess Play, Psychic Wave, Bad Cold, Ambranded, Hy Gay, Cahors, Sun Talk, No Bounds, Pilates Echo.

2—¾; $2500; 4-year-olds up; claiming.
First Command, 108 (Guyton) 11.00 6.40 4.80
Eris Knight, 113 (McMullen)..... 10.60 7.20
Forese, 113 (Heitlinger)..... 11.60
Space, One Look, Czech Lass, Chute T., Bulldinger, Hiccup, Bright Arc, Gun Bearer, Allegro.

DAILY DOUBLE PAID—$46.40

3—⅝; $2500; 3-year-olds; allowances.
Betty Queen, 115 (Heitlinger) 21.20 6.20 2.80
Myshirley, 115 (Rogers)..... 2.80 2.80
Navy Flyer, 115 (Owens)..... 4.40
Aatiffy, Cash Reward, Chance Player, Evelyn W., Fort Said, Unmask, Rex O'Sullivan, Rolls High.

4—¾; $4500; 3-year-olds; allowances.
Fore and Aft, 120 (Sisto)..... 6.00 3.00 2.60
Chevalier, 115 (Licausi)..... 3.00 2.60
Linwood Bliss, 120 (Pollard)..... 3.00
Windhover, Centre Ring, Sis Rosie, Prince Morn, Prince Favor, Big Brother, Joyce Mathews, His Daughter.

5—¾; $4000; 4-year-olds up; claiming.
Respire, 111 (Guyton)..... 8.60 4.20 2.40
Brilliant Fly, 108 (Owens)..... 6.00 2.80
Westhertie, 106 (Licausi)..... 2.60
Sky Skipper, Don Miller, Morocco Sir, Sickle Sun, Son Admiral.

6—1 1/16; $4000; 4-year-olds up; allowances.
Take Away, 109 (Licausi)..... 7.20 2.40 2.00
Meme Flag, 117 (Maschak)..... 2.60 2.20
Singular, 112 (Kelper)..... 2.80
Navy, Another Bel, Unknown Reward, Abcyne, Two Tun, Towakee.

7—1 1/16; $3000; 4-year-olds up; claiming.
Speedy Josie, 108 (Kobert)..... 28.60 10.20 6.60
Valtiran, 117 (VanSenberghe)..... 23.60 12.40
Neverfret, 115 (Guyton)..... 4.20
Lady Boswell, Glenwood Boy, Crazy Horse, Doodle Bug, Chance Cross, Gray Synge.

8—1½; $2500; 4-year-olds up; claiming.
Spiritual, 114 (Turnbull)..... 22.80 8.60 4.80
Wolf Creek, 114 (Keenan)..... 7.40 4.20
King's Feast, 120 (Frye)..... 2.60
Arabs Lady, Copperman, Calaboso, Murex, Sirgano.

To Manage Dayton

Dayton, Ohio, June 4 (AP).—Ival Goodman, former Cincinatti Red and Chicago Cub outfielder, today was named manager of the Dayton Indians of the Ohio State League.

I See by the Papers

By Bill Ruble

Charles Town Race Charts

TUESDAY, JUNE 4, 1946—BY WALTER HAIGHT.
WEATHER CLEAR, TRACK HEAVY.

FIRST RACE—About 4½ furlongs. Purse, $800. For 2-year-olds. Start good. Off at 2:13. Owner, B. P. Bond. Time, 0:54.

Horses	Jockeys	Wgt.	Post	St.	¼	½	Str.	Fin.	Straight
VITESSE	(Rose)	115	3	2	1¹	1¹	1¹	1¹	$0.80
SWEET BARBARA	(Richards)	117	1	3	3²	3²	2½	2²	7.70
WAVE SET	(Holland)	113	2	4	2hd	2½	3³	3³	4.10
COOLAMAY	(Weber)	115	4	1	4⁴	4⁴	4⁴	4⁴	7.90
KING CHIL	(Barne)	116½	5	5	5	5	5	5	†

†Friedman and Baumgardner entry.

VITESSE, $3.60, $2.40, out; SWEET BARBARA, $2.80, out; WAVE SET, out.

SECOND RACE—Six and one-half furlongs. Purse, $800. For 4-year-olds and up; claiming. Start good. Off at 2:36½. Owner, T. W. Willingham, jr. Time, 1:18.

Horses	Jockeys	Wgt.	Post	St.	¼	½	Str.	Fin.	Straight
MR. SECRETARY	(Richards)	117	5	4	1¹	1 1½	1¹	1nk	$3.00
MOLASSES BETTIS	(Sarno)	115	1	1	2²	2¹	2¹	2²	1.80
ON THE WANE	(Carrillo)	112	2	2	4³	4⁴	3²	3³	3.30
IDLE NIGHT	(Holland)	114	6	3	6	5½	5³	4⁴	6.30
FARNARD	(Cusimano)	110	3	6	5⁴	6	6	5⁵	21.40
GAY PLAYER	(Rose)	115	4	5	3³	3²	4²	6	10.40

MR. SECRETARY, $8.00, $4.00, $3.00; MOLASSES BETTIS, $3.00, $2.60; ON THE WANE, $2.80.

Daily Double—Vitesse and Mr. Secretary Paid $19.80

THIRD RACE—Charles Town course. Purse, $800. For 3-year-olds and up; claiming. Start good. Off at 3:11. Owner, John C. Hughes. Time, 1:21.

Horses	Jockeys	Wgt.	Post	St.	¼	½	Str.	Fin.	Straight
FRELAN	(Dufford)	119	2	1	2½	1½	1½	1⁵	$1.40
CHEROKEE STAR	(Cusimano)	109	4	7	7¹	5³	4³	2nk	22.70
TIE ME	(Rose)	115	3	2	1¹	2²	2²	3²	2.70
MARBROOK	(Holland)	119	5	3	4³	3²	3²	4¹⁰	13.80
SIR MOWLEE	(Delpino)	119	1	8	8	8	7²	5½	31.50
KATONEY	(Maitral)	115	6	5	6½	6³	6³	6hd	57.20
MOOSE PARTY	(Snyder)	119	8	6	3½	4²	5³	7⁵	5.60
CLYMNALIRA	(Richards)	117	7	4	5²	7²	8	8	53.10

FRELAN, $4.80, $3.80, $2.80; CHEROKEE STAR, $16.40, $6.80; TIE ME, $2.60.

FOURTH RACE—About 7 furlongs. Purse, $800. For 4-year-olds and up; claiming. Start good. Off at 3:40. Owner, C. C. Pascal. Time, 1:31⅘.

Horses	Jockeys	Wgt.	Post	St.	¼	½	¾	Str.	Fin.	Straight
LOUIS L.	(Carrillo)	114	5	5	5¹	4¹	3²	1²	1²	$28.70
GRADATIM	(Leggett)	115	6	3	3²	2²	2½	2½	2½	2.80
G. C. HAMILTON	(R.Kirk)	115	1	6	6³	5½	4½	3½	3¹	6.00
JOHNS GALLA	(D.Scocca)	114	2	1	1hd	1hd	1hd	4⁴	4⁵	3.80
CAVALIERA	(Austin)	109	7	7	7	7	6²	5³	5⁴	44.10
TEHERAN	(Grant)	109	3	2	4½	3²	5²	6³	6³	9.60
OVER GOLD	(W.Kirk)	114	4	4	3½	6³	7	7	7	1.80

LOUIS L., $59.40, $20.80, $11.60; GRADATIM, $5.40, $4.20; G. C. HAMILTON, $6.80.

FIFTH RACE—Six and one-half furlongs. Purse, $800. For 4-year-olds and up; claiming. Start good. Off at 4:08. Owner, C. E. Parcal. Time, 1:27⅘.

Horses	Jockeys	Wgt.	Post	St.	¼	½	Str.	Fin.	Straight
CREDENCE	(Dufford)	117	3	1	4³	3nk	1¹	1³	$4.70
TODCAN	(Snyder)	117	4	6	3hd	1hd	2²	2½	3.60
TOMMY ATKINS	(D.Scocca)	117	2	3	5¹	5²	3¹	3³	4.40
PRISON SHIP	(Garrett)	115	6	2	2½	3²	4³	4³	6.10
BRAVE WARRIOR	(Austin)	115	5	5	1½	4½	5²	5⁴	4.50
SEAMORA SAL	(Moon)	113	1	4	6	6	6	6	3.50

CREDENCE, $11.40, $5.60, $3.40; TODCAN, $5.00, $3.60; TOMMY ATKINS, $4.00.

SIXTH RACE—About 4½ furlongs. Purse, $800. For 3-year-olds and up. Start good. Off at 4:38½. Owner, W. V. Rose. Time, 0:52.

Horses	Jockeys	Wgt.	Post	St.	½	Str.	Fin.	Straight
EDMAR JOJAN	(Churchill)	117	8	1	4²	2¹	1½	$6.20
ROKEBY JAKE	(Leggett)	117	4	2	1¹	1¹	2³	2.40
INTERMISSION	(Austin)	107	1	4	2½	3¹	3½	4.20
JUJUBE	(Cusimano)	107	6	3	3½	5½	4²	2.90
QUALITY JANE	(Grant)	112	7	5	5³	4½	5½	32.40
SCALLAW	(Moon)	117	5	8	6³	6⁴	6⁵	8.00
MARCHA PINK	(Tammaro)	114½	7	6	7³	7¹	7½	59.10
HAPPY DREAM	(D.Scocca)	108	3	7	8	8	8	10.90

EDMAR JOJAN, $14.40, $6.20, $4.60; ROKEBY JAKE, $3.60, $2.80; INTERMISSION, $4.60.

SEVENTH RACE—About 7 furlongs. Purse, $800. For 4-year-olds and up; claiming. Start good. Off at 5:09. Owner, A. August. Time, 1:29⅗.

Horses	Jockeys	Wgt.	Post	St.	¼	½	¾	Str.	Fin.	Straight
JONS	(Lusby)	112	3	2	5³	3²	1½	1¹	1²	$1.00
BOY LARKMEAD	(Tammaro)	115	4	1	1¹	1½	2½	2¹ 1½	2¹ ¾	7.10
CHIFF CHAFF	(Sarno)	117	1	6	8	8	7²	6²	3³	5.40
ASHAME	(Austin)	110	7	5	2½	2²	3³	3²	4²	10.20
BIG SNEEZE	(Snyder)	115	2	7	4½	4²	4¹	4½	5½	7.40
LASSIE GOVANS	(Ballinger)	105	6	3	6¹	6½	6½	7²	6²	46.30
GOLDEN BABE	(Churchill)	110	8	4	3½	5¹	5½	5½	7⁴	45.70
SUNMOOR	(D.Scocca)	110	5	8	7¹	7 1½	8	8	8	8.70

JONS, $4.00, $2.80, $2.60; BOY LARKMEAD, $6.20, $3.60; CHIFF CHAFF, $3.40.

EIGHTH RACE—One and one-sixteenth miles. Purse, $800. For 4-year-olds and up; claiming. Start good. Off at 5:39½. Owner, J. K. Wynkoop. Time, 1:53⅗.

Horses	Jockeys	Wgt.	Post	St.	¼	½	¾	Str.	Fin.	Straight
CARELESS KNIGHT	(Austin)	119	3	1	2½	3²	1hd	1½	1¹	$2.40
FAST LIGHT	(Tammaro)	114½	1	3	1²	1¹	3²	3²	2hd	11.20
MY EXIT	(Napier)	119	6	4	3²	2¹	2¹	2¹	3¹	2.40
RIVERBANK	(Richards)	117	5	7	8	8	7²	7²	4½	3.20
WAR COMMANDER	(Grant)	115	4	2	4¹	4¹	4hd	4²	5²	7.50
ADVANCING ON	(Cusimano)	110	2	8	6²	6²	5¹	5¹	6²	26.00
BOSTON BEAU	(Bocson)	115	8	6	5½	5½	6²	6½	7²	20.90
SMART BRIGADE	(Carrillo)	111	7	5	7²	7½	8	8	8	51.80

CARELESS KNIGHT, $6.80, $4.60, $3.00; FAST LIGHT, $8.80, $5.00; MY EXIT, $3.40.

Charles Town Entries, Jockeys

FIRST RACE—About 4½ furlongs; purse, $800; 3-year-olds up; claiming.

P.P.	Horse and Jockey.	Wgt.	Odds.
1	Lady Doctor (Garrett)	115	6-1
2	Unheard (Snyder)	120	3-1
3	Juliette (no boy)	115	6-1
4	He'll Try (Palumbo)	115	10-1
5	Grades (Sarno)	120	4-1
6	J. Tammaro)	115	20-1
7	Arg Blue (R. Kirk)	120	8-1
8	Anisgoos (Cusimano)	110	12-1
9	El Locretia (Ballenger)	110	6-1
10	Ring Along (Grant)	120	4-1
11	Web's Miss (Scocca)	115	12-1
12	Ampie (no boy)	115	20-1
13	Cragwood Miss (no boy)	115	4-1
14	Waylass (Austin)	110	5-2

SECOND RACE—About 7 furlongs; purse, $800; 3-year-olds up; claiming.

1	French Ward (no boy)	109	10-1
2	Baby Boy (Cusimano)	114	4-1
3	Rough Amos (Sarno)	119	8-5
4	Rogido (Tammaro)	114	6-1
5	Foxy Maid (no boy)	109	10-1
6	Roll Eleven (Rose)	119	4-1
7	Miss McLuke (Snyder)	114	12-1
8	Paula Grier (no boy)	114	10-1
9	Open Fire (no boy)	119	12-1
10	Nobby Boy (Matral)	119	20-1
11	Hasel W. (W. Kirk)	114	4-1

THIRD RACE—One and one-sixteenth miles; purse, $800; 4-year-olds up; claiming.

1	J. Hal (Grant)	116	4-1
2	Busy Man (Sarno)	116	4-1
3	Cehrna (Cusimano)	111	8-1
4	Rose's Boy (Bocson)	116	5-2
5	Caffeine (Richards)	116	8-5

FOURTH RACE—About 4½ furlongs; purse, $800; 3-year-olds up; allowances.

1	Carlar Lass (Miller)	112	4-1
2	Psychic Fancy (no boy)	114	6-1
3	Balloon (Tammaro)	113	8-1
4	Bulruahes (Palumbo)	112	4-1
5	Arch McDonald)	111	6-1
6	Brooke Argo (Garrett)	113	12-1
7	Flower Battle (no boy)	106	6-1
8	Faust II (Weber)	113	3-1
9	Down South (Leggett)	113	12-1
10	Masterdom (Santer)	108	20-1

FIFTH RACE—Charles Town course; purse, $800; 4-year-olds up; claiming.

1	Scotty's Own (Garrett)	110	20-1
2	Vander Belle (Santer)	105	6-1
3	War Harp (no boy)	110	8-1
4	Clap Jack (no boy)	115	10-1
5	Miss Economy (Cusimano)	105	3-1
6	Free Born (Sarno)	115	4-1
7	Pal (Grant)	115	6-1
8	Star Sweep (Carrillo)	115	12-1
9	Birth Lee (Snyder)	110	15-1
10	Time Her (Leggett)	110	5-2
11	Raylight (no boy)	113	4-1
12	Foxy Frank (no boy)	110	20-1
13	Pandora Mint (no boy)	110	4-1
14	Char Foot (Dufford)	115	12-1

SIXTH RACE—About 7 furlongs; purse, $1000; 3-year-olds up; allowances.

1	†Wood Scot (Santer)	107	6-1
2	Grey Prince (Delpino)	114	4-1
3	Gay Boo (Fitzgerald)	116	6-1
4	Alhaion (no boy)	118	4-1
5	Morris Shot (Scocca)	107	8-1
6	Pearl H. (no boy)	112	20-1
7	Pennypacker (Sarno)	118	20-1
8	Erato (Tammaro)	109	4-1
9	Toonerville (Snyder)	121	8-5
10	†Gallant (Santer)	107	6-1

†Shaffer and Boyd entry.

Bill Bennings

AT CHARLES TOWN

1—Unheard, Ring Along, Grades.
2—Rough Amos, Roll Eleven, Baby Boy.
3—CAFFEINE, Rose's Boy, J. Hal.
4—Flower Battle, Arch McDonald, Faust II.
5—Time Her, Pal, Free Born.
6—Toonerville, Erato, Gallant.
7—Neat and Tidy, Roman Boy, Cedar Bunnie.
8—Willwin, Vale Victory, Sis's Toys.

Belmont

1—5½; $3500; maiden 2-year-old fillies.

†Alvin's Mom	108	‡Lunch Quest	116
Miss Fighter	114	Pranabe	103
Jeanne Belle	112	‡Clean Job	108
Staging	116	Noteworthy	116
‡Hasty Daisy	108	Miss Snip	101
Night Miss	116	†Mae Agnes	116
Miss Aubrey	116	Gretchen	112
Medley	116	Town Betty	114

†Havahome Stable entry.
‡J. W. Bowley entry.
§R. C. Schneider and P. Godfrey entry.

2—⅝; $3500; 4-year-olds up; claiming.

Balladry	124	Nubbub	121
Hannah D.	105	Johnstown Boy	120
Raw Recruit	115	Picket Line	123
Bright Camp	115	Paper Knife	115

3—Ab. 1½ m.; $3500; maiden 3-yr.-olds up.

†Tacaro Sunted	142	Saranac	135
Check Check	142	Ourious Arab	142
Link's Boy	142	‡Grand Flag	130
Fourth Arm	143	Battle Cruiser	132
Ohalala	140	†American Way	142
Frothy	137	Resplendence	138
First Stage	135	War Scholar	135
Dimout	145	‡Leave Alone	143
Is I Is	150	‡Chen	132
Teton	135		

†E. T. Chewning and Rokeby Stable entry.
‡T. T. Mott entry.
§H. R. Haupt and J. McMarshall entry.

4—¾; $3500; 4-year-olds up; claiming.

Sunstorm	121	Tintia	108
Countess Wise	115	Mighty Master	126
Tropea	120	Top Beau	120
Malachi	112	No Call	115
Come East	108	Little Shifter	108
Tarawa	118	Toy Bomb	118
Liquid Lunch	116	Hard Blast	126
Sicot	106	Naval Station	113
Saguaro	115		

5—¾; $4500; 3-year-olds; allowances.

Alstimu	117	East Light	117
Kay Gibson	108	Buy and Sell	113
Ruling Time	106	Lee Circle	113
Windfields	117	Sobre Todos	121

6—1 1/16; $10,000; 3-year-olds; the Shevlin.

Hadrian	112	Jackamine	113
Islam Prince	112	Cedar Creek	120

7—¾; $4,500; 3-year-olds; allowances.

Menu	117	Napalm	113
The Problem	106	Ima Pastone	108
Pristine	112	His Grace	116
Ringoes	121	Grandpa Max	117

8—1½; $4500; 4-year-olds up; allowances.

Weyanoke	114	Dames	114
Alamein	114	Bulrush	117
Wise Admiral	113		

Post Consensus

AT BELMONT PARK

1—Medley, Town Betty, Staging.
2—Picket Line, Bright Camp, Johnstown Boy.
3—Teton, Saranac, Resplendence.
4—Mighty Master, Hard Blast, Tropea.
5—Buy and Sell, Sobre Todos, Alstimu.
6—Jackamine, Cedar Creek, Hadrian.
7—GRANDPA MAX, His Grace, Ima Pastone.
8—Dames, Bulrush, Weyanoke.

AT SUFFOLK DOWNS

1—Roman Governor, Shoot First, Snazy.
2—Fast Tempo, Taking Ways, Voucher.
3—Splinter, Kate's Silver, Plane Spotter.
4—Janaan W., Cambridge Fair, Simiss.
5—Prognosis, Taciera, Gray Star.
6—Windmill, Ogham, Soliure.
7—BARNACLE, Starway, Sunspark.
8—Lassagris, Jelwell, Skipper E.

AT DELAWARE PARK

1—Uncle Remus, Slower, Big Dub.
2—Red Stamp, Oceania, Mischievious.
3—Baby Kiddie, Third Trial, Appeal Agent.
4—Lock and Key, Coral Star, Can't Catch Me.
5—CHERRY POP, Gaga, Panacea.
6—Hypnotic, Red Shoe, Bonnie Beryl.
7—Easterville, Trojan Fleet, Flareback.
8—Wee Gray, Mibill D., Glea.

Belmont Park

1—5½; $3500; 2-year-olds; maidens.

Quick Chance, 112 (Wood'hse)		25.20	9.20 5.60
Golden Arrow, 116 (Atkinson)			3.60 2.50
Divine, 116 (Wilson)			2.40

Barl, Uncle Cecil, Easy Move, Little Rocket, Count J. L., †Port Raider, Charles City, Portal, Fair and Fit, †Narcissus.
†Field.

2—1 1/16; $3500; 4-year-olds up; claiming.

Cadweer, 118 (DeLara)		58.80	23.20 14.60
Nebraska, 114 (Atkinson)			8.80 6.00
†Rarified, 106 (Miller)			7.20

Jimjoe, Hill Fox, †Darby Daphne, Flamingsburg, Cruiser, Colleen Pat, Alport, Flight Nurse, Miss Identify.
†Field.

3—1 1/16; $4000; 3-year-olds up; maidens.

Beyond Reach, 113 (DeLara)		17.40	8.60 6.40
Blue Flare, 113 (Atkinson)			4.60 4.00
Shash, 113 (Adams)			13.10

†Carysfort, Bullgar, Blue Badge, Taters, Nick Kenny, †Porisel, Darby Doodit, Liquidator, Remember.
†H. Phillips-Paragon Stable entry.

4—5½; $4000; 2-year-olds; allowances.

Pipette, 115 (May)		3.90	3.10 2.50
Calaine, 115 (Kirkland)			7.20 4.30
Grazie Yee, 115 (Hausman)			2.50

Miss Yam, Manor Lass, Airmie, †Value d'Or, Boston Babetta, †Graciously.
†Belair Stud-O. Phipps entry.

5—About 2; $7500; 4-year-olds up; allow.

†Burma Road, 153 (Magee)		5.80	3.40 2.30
Mercator, 156 (Leonard)			3.30 2.50
Floating Isle, 149 (Bauman)			3.10

Annodice, †Raylwyn, †Boojum II, Adaptable, Delhi Dan.
†Mrs. F. A. Clark-Mrs. E. D. Weir entry.

6—⅝; $5500; 3-year-olds; allowances.

Bridal Flower, 108 (DeLara)		4.60	2.80 2.20
Aladdan, 106 (Kirkland)			4.40 2.60
Mask Mask, 107 (Miller)			2.70

Best Dress, Dutch Cut.

7—½; $4500; 4-year-olds up; handicap.

Black Swan, 119 (Atkinson)		5.80	3.70 2.60
Chance Play, 117 (Guerin)			10.10 5.10
Spartan Noble, 122 (Adams)			2.80

Boy Angler, Scrisky, First Gun, Cashmere, Pebridge, Jacotot, Halle.

8—1 1/16; $5000; 4-year-olds up; handicap.

Apoprtade, 116 (Jessop)		16.40	5.70 3.80
Pindus, 119 (Wright)			7.10 5.20
His Jewel, 106 (Remich)			7.00

Pukka Gin, Rick's Raft, Petrol Point, Concetto, Bonfire.

BELMONT SELECTIONS

1—Medley, Mae Agnes, Staging.
2—Picket Line, Hubbub, Balladry.
3—No selections.
4—Saguaro, Mighty Master, Hard Blast.
5—Windfields, Sobre Todos, Ruling Time.
6—Cedar Creek, Islam Prince, Hadrian.
7—RINGOES, Menu, Cayenne Max.
8—Bulrush, Weyanoke, Wise Admiral.

Delaware Park Entries and Results

7—1 1/16; $3000; 4-year-olds up; class D.

Bride's Biscuit	108	Trojan Fleet	110
Relious	114	Gorget	107
Hasteville	121	Flare Back	112

8—1 1/16; $2500; 3-year-olds; claiming.

Wee Gray	110	†Chalupa	105
Salkik Glow	108	Casset	109
†Foreigner	113	Mibill D.	112
Gica	104	Loudoun Boy	104

†C. Gross and K. A. O'Connor entry.

DELAWARE SELECTIONS

1—Uncle Remus, Bullet Proof, Teddy Tarn.
2—Hush Hush, Water Clock, Audacity.
3—Appeal Agent, Bounding Bow, Hygros Ginger.
4—Lock and Key, Coral Star, Tiger Mae.
5—Maecase, Cherry Pop, Lubra.
6—Red Shoes, Bonnie Beryl, Chanteuse.
7—HASTEVILLE, Gorget, Flare Back.
8—Foreigner, Mibill D., Loudoun Boy.

1—⅝; $2500; 2-year-olds; maidens.

Irenic, 118 (Givens)		4.20	3.50 2.60
Kankeeke, 118 (Jemas)			9.30 5.20
Ze Bo, 114 (Snider)			3.20

Rifle, Dark Pass, Chatter Pat, Sissie G., Bully.

2—⅝; $2500; 4-year-olds up; allowances.

Gal. Witch, 114 (Crowther)		13.20	6.10 5.10
Hy Kerry, 119 (Snider)			3.70 3.20

Hogan's Sub-Par Play Wins Goodall

★ ★ ★ ★ ★ ★ ★ ★ ★ ★ ★ ★ ★ ★ ★ ★

Bosox Get 6 in 8th to Top Browns

This Morning

With Shirley Povich

New York, June 4.—There's $1,750,000 already in the till for the Joe Louis-Billy Conn fight 15 nights hence, and Promoter Mike Jacobs says it ought to hit two million dollars before the week is out. Apparently the third million will be the hardest, but Uncle Mike says they'll get it in all right.

POVICH

The big item is, of course, those ringside seats at $100 per copy which are a very fashionable number with business firms, plain rich people and the career big-shots who wouldn't be caught in anything less than the highest-priced seat.

Nobody has pinned Jacobs down as yet to the exact number of $100 ringside issues he plans for the first printing. He neatly sidesteps that question, with the observation that anybody with $100 and tax can buy a $100 seat. The suspicion is that he won't turn down any $100 customer if he has to designate the upper, lower and central Bronx as ringside sections.

It's not quite true, that out-of-town yokels are the folks who are gobbling up the $100 ringsides with native New Yorkers passing them up. Thousands of choice seats are going to the Coast, and Chicago and Texas and Boston, but Jacobs' biggest source of revenue is still New York, and if you want us to be specific, it's downtown New York.

New York business firms are the fight's best customers. New York businessmen might not give a hoot for the Conn-Louis fight as such, but it's good business for a businessman to have tickets to the fight. It gives him standing with his out-of-town clientele, and the wonderful thing about those $100 tickets is that in the case of a business firm, they're deductible.

Larry MacPhail of the Yankees discovered the appeal choice seats to his ball game has for New York banking houses, hotels, wholesale concerns, public relations outfits and other firms who like to impress potential customers with their importance. MacPhail organized his exclusive Stadium Club for buyers of season box seats, with special privileges in the gaudy saloon and dining rooms included, and sold nearly $400,000 worth of Yankee tickets before the season opened.

For businessmen, the $100 fight tickets are interpreted as a legitimate business expense under the heading of sales programs, and in the end it's Uncle Sam who pays most of the freight in tax losses. Firms in the higher tax brackets are discovering that it's smart to buy fight and baseball tickets for customer entertainment, at what adds up to a little cost to themselves.

Even Promoter Jacobs is vulnerable to excess profit taxes and because of that the customers are getting a break. For the first time in boxing history, the ringside seats to a big fight will be elevated. Jacobs is spending $200,000 for a structure to be placed around the ring on the infield of Yankee Stadium that will enable ringsiders to see the show without a craning of necks. It will shut off the view of about 7000 front seats in the lower grandstand, and Jacobs will lose that revenue, but he has his own tax matters to think about.

A bit startling to recall to memory is that the last time Louis and Conn fought they drew a mere $340,000, far less than a dozen other Joe Louis gates, and then you remember that it didn't shape up as a very attractive fight. Conn was just another number, it was presumed, on Louis' "bum-of-the-month parade," an overstuffed middleweight who didn't have much business in there with the champion.

What happened is, of course, the reason the June 19 gate might hit three million dollars. Conn beat Louis' ears off for the most of 13 rounds before he missed with a right, got hit with a right, and was knocked stiff. A return Conn-Louis match is what the fight business has been demanding for five years, and now it's coming up, and so is customer interest.

Up at Conn's Greenwood Lake camp the other day, Jacobs wasn't excited when his Madison Square Garden flunkies raced to him with the complaint that Conn was playing baseball and "he might get hoit, and what happens to the big fight?" Jacobs dismissed the whole possibility. "About anybody else, I might be worried," he told newspapermen. "About Conn and Louis, I ain't worried. They got too much guts. They'll go in the ring June 19, if they have to drag themselves in."

Through the war years, when Louis was struggling a bit on his sergeant's pay, and Conn was downright broke as a corporal, they kept putting the touch on Uncle Mike. What they'll owe him out of their purses for advances I never knew until yesterday when Jacobs said "They're in me for two yards." (That's 200 grand, grandson.)

On Top, too

'Little Bums' Quieter Than Dodgers

Fort Worth, Tex., June 4 (AP).—Fort Worth's "Little Dodgers" are as unlike their major league big brothers as say Connie Mack and Lippy Leo Durocher. But they're getting the same results—they're quietly leading the Texas League while Brooklyn is racuously topping the National.

Just because Brooklyn owns the Fort Worth franchise was no reason for the Cats to think the appellation "Bums" one of endearment. In fact, these fellows wouldn't like it. Neither do they care for fisticuffs.

For a week or so the Cats apparently were trying to imitate Lippy Leo in questioning the umpires but eventually they noted that Manager Ray Hayworth (15 years in the big leagues) never, never charged the arbiters and that when he did go out for a talk it was without raising his voice.

For the past month the Cats have rarely looked back at the umpires. They just play ball, with blinding speed and fine throwing, and all to their drawing power. They average between 3000 and 4000 per game; sell-outs are frequent.

They are young (starting team averages 23 years), quiet and gentlemanly, they train more religiously than any ball club Fort Worth ever had. They dress neatly on road trips and most of them go to church on Sunday morning.

Opposing managers can't even get Hayworth to gripe. Skipper Al Vincent of Dallas was about to be pitched out of the park for riding the umpires one night. He asked Ray to give him a little help, pointing out that the decisions were affecting Fort Worth as well as Dallas. But Ray just sat quietly by.

The Cats don't even resemble the old-time Fort Worth clubs that won so many pennants in the twenties. Those were largely loud-talking, horny-handed fellows. But they say here the 1946 Cats can out-think most old-time ball clubs 10 to 1.

Backbones of the team are Barney White, third base, and Lou Welaj, shortstop, both college boys. Most of the Cats are former service men, including Lou Ruchser, who was an aerial gunner with 48 missions. Branch Rickey, they say, wouldn't sell him for less than $100,000. Scouts rate him one of the greatest fielding first basemen of all time down here.

'Schnozz' Day June 18

New York, June 4 (AP).—The Section Five Club, an organization of Ernie Lombardi with a special New York Giant rooters, will honor "day" at the Polo Grounds night game with the Cincinnati Reds June 18.

Brown Meets Sharkey on Rassle Card

The spotlight again will be turned on Natie Brown tonight at Turner's Arean, where the local wrestler will seek revenge in a ret rn battle with Babe Sharkey, the former champion.

Brown dropped a much-disputed decision to Sharkey last week after the District grappler claimed that Referee Buddy McQuade first awarded him the fall. McQuade alleges that Sharkey's legs were dangling outside the ropes at the time he was counting him out, and therefore he was forced to change the verdict. Wh reupon Sharkey, taking advantag of the relaxed Brown, dropped him to the canvas with an armlock and body slam.

Angelo Savoldi and Chick Garibaldi, two heroes now turned villains, will clash in a special match, while a couple of Irish-born grapplers—Bert Hellion, the hammer throwing champion, and Pat Welsh (the former Irish Angel) meet in an added attraction. Other bouts find Stu Hart, Canadian ace, against Ace Freeman, and Bill Middlekauff against Mike Heller. First bout is at 8:45.

50 Winchester Boys Seek Legion Berths

Winchester, Va., June 4.—C. Ridgely White, chairman, reported today that 50 youngsters have shown interest in trying out for the Winchester Junior Legion baseball team. Practice sessions are expected to start next week, with the first games scheduled in July. Other legion teams are being organized in Berryville and Front Royal. Assisting White on the local committee are F. L. Largent, jr., and Kenneth Robinson.

Hogan Fires Sub-Par to Win Goodall

Mamaroneck, N. Y., June 4 (AP). Ben Hogan, who had looked like the winner after the first round of the $10,000 Goodall round-robin golf tournament, came home the winne rtoday at the end of seven rounds.

The Texas lightweight left no doubt about it by saving his two best rounds for the last. With a two-under-par 70 over the water-logged winged-foot course this morning, he whipped Jimmy Demaret 5 up and Jimmy Hines 4 up.

Hogan followed that up with a 69 this afternoon in what could have been a thrilling but actually was a somewhat anticlimactic match with Byron Nelson and Vic Ghezzi. When the match began Hogan already was 16 points ahead of the field, and the principal question was what the winning margin would be.

By turning back Nelson and Ghezzi by a 3-up each, Hogan picked up 6 points. That made his total for the 126 holes of match play in which he beat all but one of his 14 rivals, plus 51. That denoted a total of 51 more holes he had won than he had lost.

The triumph, Hogan's second in the Goodall and third in succession this season, gave him $2000 for a year's winning to date of $22,069.50 Nelson's third prize money of $1000 left him in second place for the year at $11,998.75.

In addition, Hogan and Nelson split the $300 offered for the low medal rounds. They tied for first place at 502, two under par for the seven rounds and excellent under the prevailing conditions.

Final point score and money won—Hogan, plus 51 ($2000); Mangrum plus 26 ($1400); Nelson plus 22 ($1000); McSpaden plus 21 ($900); Keiser plus 19 ($700); Little plus 13 ($600); Ghezzi plus 5 ($550); Hines plus 3 ($500); Snead and Barron each plus 2 (each $425); Harrison and Byrd each minus 10 (each $337.50); Demaret minus 26 ($300); Hamilton minus 44 ($275); Burton minus 74 ($250).

Broadbent To Coach W.-L Mat and Track

Lexington, Va., June 4 (AP).—Lieut. Comdr. Harry H. Broadbent, former University of Oklahoma athletic star, has been named head coach of wrestling and track at Washington and Lee University, Athletic Director R. A. (Cap'n Dick) Smith announced tonight.

Smith said Broadbent, now officer in charge of the public relations epartment of the Fourth Naval District, Philadelphia, also may be called on to assist Coach Art Lewis with the General football team next autumn.

Broadbent will report to Washington and Lee on September 1, Smith said. His addition to the athletic coaching staff is another step in Washington and Lee's plans to return to the place the Generals held in intercollegiate athletics before the war.

Broadbent succeeds former Coach Art Mathis, who went to the University of Illinois after service in the Navy. When Broadbent was commissioned in the Navy, he held the post of assistant to Col. W. A. Bishop in the department of physical education at the University of Pennsylvania.

As a senior at the University of Oklahoma in 1936, Broadbent won the nationad intercollegiate 175-pound wrestling championship when the national tournament was held at Washington and Lee. He won some championships on Oklahoma's track and field teams and played two years of football for the Sooners.

Assault Owner Has King's Brother for '47

New York, June 4 (AP).—Robert J. Kleberg, jr., and Trainer Max Hirsch, who guided Assault to racing's triple crown this year, already are looking toward 1947 because of Clean Slate, full brother of the present king of the 3-year-olds.

Clean Slate has started twice in sprints this year and hasn't won although his terrific stretch drive has brought him a second and a third.

Watch Those Spikes, Buddy

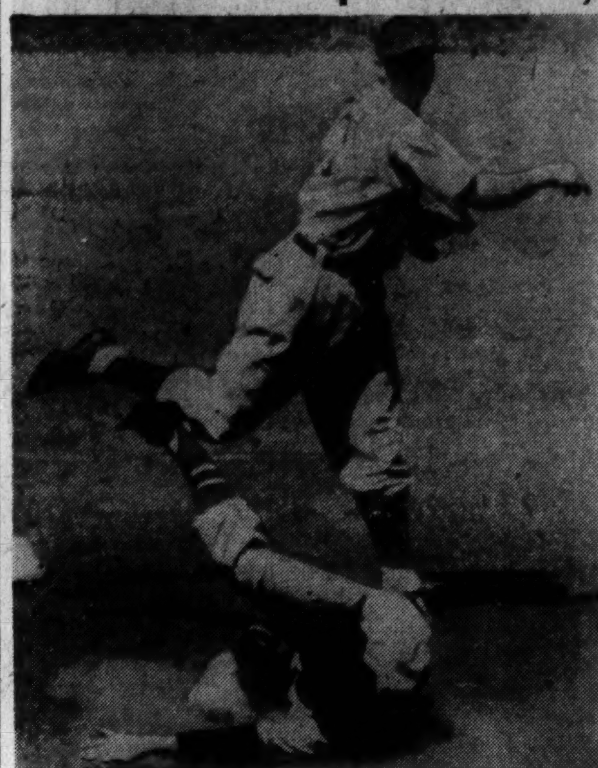

Associated Press WIREPHOTO

TWO DEAD BIRDS—New York Giant Centerfielder Goody Rosen is out at second when Cub hurler Hank Wyse grabbed Willard Marshall's bounder and whipped it to Shortstop Len Merullo, who relayed it to first in time to complete a double play in the first inning of their game yesterday, won by the Cubs, 3-2. Looks like Rosen wasn't fooling with those spikes but he didn't bluff Merullo

Dodgers Earn Even Break With Pirates

Pittsburgh, June 4 (AP).—Brooklyn came from behind to gain an even break with Pittsburgh today, nosing out the Pirates, 7-6, in an 11-inning nightcap after dropping the opener, 4-3, to Lefty Fritz Ostermueller.

First Game

Brooklyn	AB	H	O	A	Pittsburgh	AB	H	O	A
Stanky,2b	4	1	1	2	Handley,3b	3	0	1	4
Reese,ss	4	1	0	2	†Colman	0	0	0	0
Herman,3b	3	1	1	2	‡Zak	0	0	0	0
Walker,rf	4	0	3	0	V.Robays,lf	4	2	3	0
Furillo,cf	4	2	4	1	§Russell	0	0	0	0
Schultz,1b	3	0	6	0	Elliott,rf	2	1	5	0
Galan,lf	4	2	2	0	Fletcher,1b	4	2	8	0
Anderson,c	3	2	7	0	Gustine,2b	4	2	4	2
Lombardi,p	2	0	0	1	Kiner,cf	4	2	1	0
*Lavagetto	1	0	0	0	G'friddo,cf	0	0	0	0
Casey,p	0	0	0	0	Cox,ss	4	0	1	4
					Lopez,c	4	1	4	0
Totals	32	9	†24	8	O'mueller,p	4	0	0	1
					Totals	33	10	27	11

*Batted for Lombardi in the ninth.
†None out when winning run scored.
‡Batted for Handley in the ninth.
§Ran for Colman in the ninth.
¶Batted for Van Robays in the ninth.

Brooklyn	0	0	1	0	0	2	0	0	0	—3
Pittsburgh	0	0	0	0	2	0	0	1	1	—4

Runs—Stanky, Herman, Anderson, Zak, Van Robays, Elliott, Gustine. Errors—Walker, Cox, Reese, Casey, Furillo, Schultz. Runs batted in—Reese, Fletcher (2), Walker, Furillo, Kiner. Two-base hits—Furillo (2), Van Robays, Elliott, Stanky, Gustine. Three-base hit—Kiner. Sacrifices—Lombardi, Anderson, Russell, Elliott. Double plays—Furillo to Herman, Gustine to Cox to Fletcher. Left on bases—Brooklyn, 6; Pittsburgh, 11. First base on balls—Lombardi, 3; Ostermueller, 2; Casey, 1. Struck out—Lombardi, 3; Ostermueller, 3. Hits—Lombardi, 1 0in 8; Casey, 0 in 0. Losing pitcher—Casey. Umpires—Conlan, Barr and Boggess. Time, 2:22. Attendance, 15,000.

Second Game

Brooklyn	AB	H	O	A	Pittsburgh	AB	H	O	A
Stanky,2b	2	0	9	2	Handley,3b	7	2	1	4
Reese,ss	4	0	1	7	V.Robays,lf	4	3	1	0
Herman,3b	4	2	0	3	Russell,lf	1	0	1	0
Whitman,cf	1	0	2	0	Elliott,rf	5	1	2	0
Walker,rf	6	4	0	0	Fletcher,1b	6	2	14	1
Furillo,cf	4	0	5	0	Gustine 2b	5	1	2	7
*Reiser	0	0	0	0	Kiner,cf	2	1	2	0
Webber,p	0	0	0	0	G'friddo,cf	1	0	1	0
†Hermanski	1	0	0	0	Brown,ss	4	2	3	3
Head,p	0	0	0	0	Baker,c	2	2	5	0
Schultz,1b	4	1	7	2	*Colman	1	0	0	0
Stevens,1b	1	0	2	0	‖Zak	0	0	0	0
Galan,lf	4	0	1	1	Lopez,c	0	0	0	0
Anderson,c	5	0	4	1	H'zelman,p	4	0	0	3
Hatten,p	2	0	0	2	Sewell,p	0	0	1	0
Behrman,p	0	0	0	0	¶Barrett	1	0	0	0
Branca,p	0	0	1	0	Lanning,p	0	0	0	0
*Rojek	1	0	0	0					
Barney,p	0	0	0	0	Totals	§43	14	33	18
R'zotti,3b	2	1	1	0					
Totals	41	8	33	19					

*Batted for Branca in seventh.
†Batted for Furillo in ninth.
‡Batted for Webber in eleventh.
§Heintzelman given base on interference by Catcher Anderson.
*Batted for Baker in tenth.
‖Ran for Colman in tenth.
¶Batted for Sewell in tenth.

Brooklyn	020	010	003	01	—7
Pittsburgh	000	213	000	00	—6

Runs—Stanky, Reese (2), Schultz, Galan (2), Ramazzotti, Van Robays, Fletcher (2), Gionfriddo, Brown, Baker. Errors—Gustine, Walker, Anderson, Brown, Baker. Runs batted in—Anderson, Van Robays, Herman (3), Fletcher (2), Walker (2). Two-base hits—Van Robays (2). Three-base hit—Herman. Home run—Fletcher. Sacrifices—Russell, Elliott, Reese. Double plays—Gustine to Brown to Fletcher (2), Galan to Reese to Stanky. Left on bases—Brooklyn, 10; Pittsburgh, 19. Base on balls—Heintzelman, 6; Hatten, 6; Behrman, 1; Barney, 2; Sewell, 1; Webber, 3; Lanning, 1. Strikeouts—Hatten, 2; Behrman, 1; Heintzelman, 2; Sewell, 2. Hits—Hatten, 8 in 5⅓; Branca, 1 in ⅓; Heintzelman, 7 in 8⅓; Webber, 0 in 2; Behrman, 3 in 1⅓; Barney, 1 in 2; Sewell, 1 in 1⅓; Lanning, 0 in 1; Head, 1 in 1. Balks—Hatten, Behrman. Passed ball—Anderson. Winning pitcher—Webber. Losing pitcher—Lanning. Umpires—Barr, Boggess and Conlan. Time—3:30. Attendance—11,521.

Winchester Tops Keglers

Winchester, Va., June 4.—Winchester was winner in the Tri-State team bowling tournament recently completed at Frederick, Md. The local keglers defeated Hagerstown in the finals, 1870 to 1697.

Giants Outhit Chicago Cubs But Lose, 3-2

Chicago, June 4 (AP).—Hank Wyse and Russ Meers were touched for 15 hits today but the Chicago Cubs, with seven safeties, still managed to nose out the New York Giants, 3-2

Peanuts Lowrey scored the winning run in the eighth inning when he doubled, advanced to third on a wild pitch by Relief Pitcher Gene Thompson and counted on Marv Rickert's fly to Goody Rosen

The Giants scored their initial run in the fourth inning on three hits but the Cubs came back in their half with two markers on a walk, singles by Lowrey and Phil Cavaretta and a double by Clyde McCullough.

Wyse walked Babe Young with the bases loaded and two out in the fifth to force in the tying run and gave way to Meers in the next frame after yielding two consecutive singles. Meers limited the Giants to two hits the rest of the way to gain credit for his first triumph of the season.

New York	AB	H	O	A	Chicago	AB	H	O	A
Blattner,2b	3	2	4	2	Hack,3b	2	2	2	1
Rosen,cf	5	3	5	0	Stringer,2b	3	0	2	0
Marshall,lf	4	1	3	0	§Nicholson	1	0	0	0
Mize,1b	5	2	5	0	Johnson,2b	0	0	0	0
Cooper,c	5	3	5	2	Lowrey,lf	4	2	3	0
*Rucker	0	0	0	0	C'retta,rf	3	1	1	1
Young,rf	3	1	0	0	Rickert,cf	3	0	3	0
†Lombardi	1	0	0	0	Waitkus,1b	4	1	8	2
Gordon,3b	4	2	0	0	McC'ough,c	3	1	4	0
Kerr,ss	3	0	2	0	Merullo,ss	2	0	2	3
Carpenter,p	2	0	0	0	‡D'sandro	0	0	0	0
Thompson,p	2	1	0	3	Sturgeon,ss	0	0	2	1
					Wyse,p	2	0	0	3
Totals	37	15	24	7	Meers,p	0	0	0	1
					Totals	27	7	27	12

*Ran for Cooper in the ninth.
†Batted for Young in the ninth.
‡Batted for Merullo in the seventh.
§Batted fo r Stringer in the seventh.

New York	0	0	0	1	1	0	0	0	0	—2
Chicago	0	0	0	2	0	0	0	1	x	—3

Runs—Rosen, Cooper, Lowrey (2), Cavarretta. Runs batted in—Gordon, McCullough, Young, Rickert. Two-base hits—McCullough, Hack, Lowrey. Stolen base—Hack. Sacrifices—Kerr, Meers. Double plays—Wyse to Merullo to Waitkus, Blattner to Mize, Waitkus to Sturgeon. Left on bases—New York, 14; Chicago, 6. First base o balls—Carpenter, 2; Thompson, 3; Wyse, 2; Meers, 3. Struck out—Carpenter, 4; Thompson, 2; Wyse, 2; Meers, 2. Hits—Off Carpenter, 3 in 3 innings; Wyse, 13 in 5 1-3; Thompson, 4 in 5; Meers, 2 in 3 2-3. Wild pitch—Thompson. Winning pitcher—Meers. Losing pitcher—Thompson. Umpires—Jorda, Stewart, Magerkurth and Dunn. Time, 2:14. Attendance, 11,332.

Shepherd Awards Sweaters, Letters

Shepherdstown, W. Va., June 4.—Sweaters and letters were awarded to those members of the graduating class of Shepherd College here for competition in major sports at the seventy-third commencement exercises yesterday. Those recognized were given certificates of title by Coach Cletus D. Lowe in lieu of the sweaters themselves which are not yet available.

Men given the awards included: William L. Fournier, Messina, N. Y., one year in football; William Harold Henderson, Slanesville, W. Va., three years in football; John Hyde Lewis, jr., Bunker Hill, W. Va., three years in football; Lawrence Russell Williamson, Martinsburg, W. Va., three years in football, one year in baseball.

Giant Pitcher Injures Arm

Chicago, June 4 (AP).—Bob Carpenter, right-handed pitcher of the New York Giants, probably will be out of the game for three weeks or longer as a result of tearing a ligament in his throwing arm today.

Carpenter sustained the injury in snapping his wrist while delivering a curve ball to Marvin Rickert, Cub outfielder, in the fourth inning. An examination at the local hospital after the game disclosed the ligament had been torn at the elbow.

Mickey Witek, Giant second baseman, suffered a torn ligament in his right elbow last April 28 and hasn't been able to play since then, although he now is nearing recovery.

Doerr Gets 6 Safeties In 9-4 Win

Boston, June 4 (AP).—Coming from behind, the Red Sox exploded for six runs in the eighth inning today, defeating the St. Louis Browns, 9 to 4, for their sixth consecutive victory and their thirteenth home success without defeat against Western clubs.

Bobby Doerr had a field day as he slugged his fifth homer of the year with one on and then proceeded to collect two doubles and a single.

Doerr drove in four runs in the game which was played in a heavy mist, to bring his league leading RBI total to 40.

Doerr, who also handled eight chances perfectly afield, started the big eighth inning with a double and later in that same frame singled to left to drive in two runs.

Pinky Higgins, making his first start at third base for the Sox since being purchased from the Tigers, got himself three hits, including a double, in four trips as he drove home two runs.

Eleven of the Hose went to bat in the big eighth against Tex Shirley, who had relieved Starter Denny Galehouse, and against Cliff Fannin, third Brownie flinger.

Lefty Earl Johnson, third Boston pitcher, was the winner. Johnson, commissioned on the battlefield for gallantry in Europe, also got himself a hit in his only appearance at bat and drove in a run in the eighth inning. It was his fourth victory of the season, all in relief.

St. Louis	AB	H	O	A	Boston	AB	H	O	A
D'linger,3b	3	2	1	0	M'ovich,rf	4	2	2	0
Grace,rf	2	1	0	0	Pesky,ss	5	0	1	2
Z'illa,rf-lf	5	2	1	0	Williams,lf	4	0	0	0
Laabs,lf	2	0	4	0	Doerr,2b	5	4	4	4
L'dello,3b	1	0	0	0	York,1b	4	2	10	0
B'ardino,2b	4	1	4	4	DiMaggio,cf	4	1	5	0
Judnich,cf	4	1	1	0	Higgins,3b	4	3	2	4
D'gren,1b	5	1	7	1	Wagner,c	4	1	3	1
Ch'tman,ss	3	1	5	3	Heflin,p	1	1	0	1
Mancuso,c	3	0	1	0	Klinger,p	2	0	0	0
Galehouse,p	0	0	0	0	Johnson,p	1	1	0	0
Shirley,p	3	1	0	1	Totals	38	15	27	12
Fannin,p	0	0	0	1					
Totals	35	10	24	10					

St. Louis	001	000	210	—4
Boston	210	000	06x	—9

Runs—Dillinger, Lucadello, Berardino, Shirley, Metkovich, Williams, Doerr (2), York, DiMaggio, Higgins (2), Johnson. Errors—Higgins, Metkovich. Runs batted in—Berardino, Judnich (2), Grace, Doerr (4), Heflin, Higgins (2), Johnson, Wagner. Two-base hits—Shirley, Doerr (2), Higgins. Home run—Doerr. Sacrifice—Shirley. Double plays—Dahlgren to Berardino; Pesky to Doerr to York (2). Left on bases—St. Louis, 11; Boston, 8. Base on balls—Shirley, 2; Fannin, 1; Heflin, 5; Klinger, 1. Strikeouts—Klinger, 2. Hits—Galehouse, 6 in 1⅓; Shirley, 7 in 5⅔; Fannin, 2 in 1; Heflin, 4 in 3 (none out in 4th); Klinger, 5 in 4⅓; Johnson, 1 in 1⅔. Winner—Johnson. Loser—Shirley. Umpires—Weafer, Rue and Passarella. Time—2:15. Attendance—7671.

Bassler, Bogart Tie With 71s At Chevy Chase

C. T. Bassler, Baltimore, and Ralph Bogart, Washington, tied for medalist honors with 71s yesterday in the qualifying round of the Middle Atlantic Amateur Championship.

Earl Skinker and Bobby Brownell, both of Washington, tied for third place with 72.

Par for the course is 35, 34—69.

A field of 101 players, up to prewar size and quality, trod over the difficult Chevy Chase course all day in quest of 16 places in match play, which starts tomorrow.

Late starters were still out on the course well after the dinner hour and indications were that a playoff would be required for some of the match-play places.

The forty-third championship event attracted a number of champions of other years, inclcuding Brownell, Georget Voigt, former Walker Cup star; Harry Pitt, Washington; Spencer Overton, Catonsville, Md., and Otto Greiner, Country Club of Maryland.

Greiner only yesterday won a place in the National Open at Cleveland, June 13, by finishing fourth with 147 in sectional qualifying play at the Burning Tree course in competition with leading professionals in this area.

Piney Point Tars Last G.U. Home Foe

Georgetown University closes its home season today at the Hilltop, playing host to the Piney Point Naval Center nine at 3:30 p. m.

Dick Ayres, who whiffed 17 while hurling the Hoyas to a 10-2 triumph over Army Medical Center in his only start, will get the pitching call. The Hoyas will be gunning for their ninth win against four defeats.

Body English Helps a Lot

Associated Press WIREPHOTO

IT DROPPED!—Jo Ezar, trick shot artist from California, grimaced and grunted this putt into the cup just before he survived a sudden death playoff with three others to take medal honors in Chicago District battle for 11 berths in the National Open Golf Championships next week at Cleveland. Ezar carded an even 150 for the 36-hole qualifying test

Haynes Walks 3 in 8th As Yanks Beat Chisox

Nw York, June 4 (INS).—Joe Haynes, Chicago White Sox pitcher, issued three straight passes in the eighth inning today to give the New York Yankees a 2 to 1 victory in their series opener.

The win was Spud Chandler's eighth of the season. He has lost two games.

This victory, which maintained the seven-game margin between the second-place Yankees and the roaring Boston Red Sox, was helped by a homer by Tommy Henrich in the sixth after Don Kolloway had put the White Sox oon top with a home run in the fifth.

With one away in the eighth, Snuffy Stirnweiss got the sixth and final hit off Haynes, and took second on Henrich's out. Haynes purposely walked Charley Keller and allowed Joe Dimaggio to work him for a walk. He then couldn't get the ball over for Nick Etten and Stirnweiss trotted home with the winning run. Chandler allowed only seven hits and walked no one.

Chicago	AB	H	O	A	New York	AB	H	O	A
Hodgin,lf	4	2	1	0	St'weiss,3b	4	1	0	3
Platt,cf	3	0	2	0	Henrich,rf	3	1	1	0
Appling,ss	4	1	1	2	Keller,lf	2	0	2	0
Trosky,1b	4	0	10	1	DiMaggio,cf	3	1	0	0
C'right,rf	4	0	4	0	Etten,1b	3	0	13	2
Kennedy,3b	3	1	0	5	Gordon,2b	3	1	2	2
Kolloway,2b	3	1	2	3	W.Dickey,c	2	0	5	2
G.Dickey,c	3	1	4	1	Rizzuto,ss	3	2	3	6
Haynes,p	3	1	0	1	Chandler,p	3	0	1	1
Totals	31	7	24	13	Totals	26	6	27	16

Chicago	000	010	000	—1
New York	000	001	01x	—2

Runs—Kolloway, Stirnweiss, Henrich. Runs batted in—Kolloway, Henrich, Etten. Home runs—Kolloway, Henrich. Sacrifices—Platt, W. Dickey. Double plays—Etten to Rizzuto to Etten; Trosky to G. Dickey. Left on bases—Chicago, 4; New York, 7. Base on balls—Haynes, 5. Strikeouts—Haynes, 2; Chandler, 3. Hit by pitched ball—Haynes (Keller). Umpires—Hubbard, Berry and Paparella. Time—1:50. Attendance—6152.

Honeymoon Heads Hollywood Field

Inglewood, Calif., June 4 (AP).—The smallest stake field of Hollywood Park's meeting—five 3-year-old fillies headed by Louis B. Mayer's Honeymoon—lined up today for the $25,000 1-mile Hollywood Oaks tomorrow.

Honeymoon, a strong favorites because of a convincing win over older fillies and mares in the 7-furlong Sequoia Handicap 10 days ago, has been assigned heavy package of 126 pounds and will be ridden by Jackie Westrope, current jockey leader here.

Others entered, with weights and jockeys, are C. V. Whitney's Enfilade, 120, C. L. Martin; H. N. Isenberg's Going With Me, 114, Ralph Neves; George Galea's Aptos Honey, 112, Ray Ranum, and Ryana Ranch's Good Excuse, 106, Nick Wall.

Pesos Lose Allure

Ump Quits, Says Pasquel 'Calls 'Em'

Mexico City, June 4 (UP).—Umpire Amado Maestri, who threw Mexican League President Jorge Pasquel off the field Sunday, said today he is "through with the league forever."

Owen

"I'll walk out of anybody's league when the president can walk in and take sides," he told the United Press, as he displayed airplane tickets for his home in Havana, Cuba.

"The Mexican League surely will break up if Jorge continues to call the decisions," Maestri said.

"Jorge came onto the playing field Sunday during the Mexico City-Vera Cruz game and said I didn't know what I was talking about when I called a foul ball on Carlos Colas.

"I know that my decision put Vera Cruz in a likely position to lose the game and I know that Jorge Pasquel's favorite team is Vera Cruz. But the president of the league has no right to come onto the field and contest my decision.

"Vera Cruz Manager Mickey Owen's gripes against me were all right—he's a player and that happens all the time."

The trouble came in the ninth inning with the score tied 9-9. Mexico City's potential winning run, Bill Wright, was on third and Colas was at bat. Harry Feldman was pitching for Vera Cruz.

Wright came home and was tagged out on what many spectators thought was a strike by Colas. Maestri declared the ball was foul and ordered Wright back to third.

Owen contested the decision and was soon joined by Pasquel who jumped onto the eld from his box. Maestri ordered them both off the eld. Vera Cruz finally won in the twelfth inning, 11-9.

"Jorge Pasquel told me to leave the field," Maestri said. "And I told him I would gladly leave the field—after the game—and would never return."

Olsen and Johnson To Pull Prize Stubs At Touchdown Club

Ole Olsen and Chick Johnson, the celebrated comedy team, will select the lucky numbers for prizes tomorrow at the annual outing of the Touchdown Club at the Manor Country Club beginning at 9:30 a. m.

A golf tournament, volleye ball, swimming, horseshoe pitching and a saftball game between letter men and non-letter men of the Touchdown Club are scheduled.

John Jankowski is the defending golf champion while Harry G. Pitt, one of the greatest golfers in this section and a past champion, also is entered.

Half Million To See Epsom Derby Today

Epsom, England, June 4 (AP).—A half million race fans, including Britain's royal family, are expected to converge upon historic Epsom Downs tomorrow for the first running of the Derby over this grassy, undulating course since before the war.

Twenty of the nation's finest 3-year-olds remained eligible for the gruelling mile and one half classic, but three of them—Sky High, Peter Van and Aldis Lamp—were not considered probable starters.

Lord Derby's Gulf Stream, the leading 2-year-old of 1945, and Sir William Cooke's Happy Knight, winner of the 2000 guineas a month ago, were the leading choices tonight to lead the field home.

"I think Gulf Stream is the big danger," said Maj. J. J. Astor, son of Lord Astor, whose hopes for his first Derby triumph ride on the colt Fast and Fair. Lord Astor's entries have finished second in five Derbys.

Gulf Stream has only one blemish on an otherwise perfect record, a lifeless race in the 2000 guineas, where he finished fourth behind three other Derby candidates, Happy Knight, Khaled and Radiotherapy.

His rider will be the noted Harry Wragg, who has ridden three Derby winners and has finished in the money more times than he can count on the fingers of one hand.

Three of tomorrow's probable runners—Qui Va La, Friar Tuck and Massif—have not finished in the money in their past three races and are expected to be extreme long shots when the bookies start calling their odds in Tattersall's Ring.

Gordon Richards, most famous of Britain's riders, has the mount on Mrs. R. N. MacDonald-Buchanan's Edward Tudor.

Other colts expected to face the barrier at 10 a. m. (EDT) included Neopolitan, White Jacket, Peterborough, Aldis Lamp, Royal Commission, Airborne, Bridle Path, Hispaniola, Sunstroke, Peter Pan and Prefabricated.

The race will be worth approximately $32,062 to the winner in prize money, but the value of the victorious horse traditionally leaps by $100,000 or more. Rain was forecast, but the weatherman held out hope of occasional clear spells.

King George VI, accompanied by Queen Elizabeth, Queen Mother Mary and others of the royal family, were to make the 20-mile trip from London by special train.

Standings in the Majors

AMERICAN LEAGUE

	W.	L.	Pct.	G.B.
Boston	35	9	.795	....
New York	29	17	.630	7
*Washington	22	18	.550	11
*Detroit	23	21	.523	12
St. Louis	18	25	.419	16½
*Cleveland	18	25	.419	16½
Chicago	15	24	.385	17½
*Philadelphia	11	23	.256	23½

*Playing night games.

YESTERDAY'S RESULTS

Cleveland at WASHINGTON, night.
Boston, 9; St. Louis, 4.
New York, 2; Chicago, 1.
Detroit at Philadelphia, night

Games Today

Cleveland at WASHINGTON (night)
Renyolds (2-6) vs. Wolff (3-4).
Chicago at New York (night)
Grove (2-2) vs. Page (3-1).
St. Louis at Boston
Zoldak (4-4) vs. Butland (0-0).
Detroit at Philadelphia
Hutchinson (2-2) vs. Christopher (3-2).

NATIONAL LEAGUE

	W.	L.	Pct.	G.B.
Brooklyn	28	14	.667	....
*St. Louis	23	17	.575	4
Chicago	20	19	.513	6½
*Cincinnati	18	18	.500	7
New York	20	22	.476	8
*Boston	18	21	.462	8½
Pittsburgh	17	21	.447	9
*Philadelphia	13	25	.342	13

*Playing night games.

YESTERDAY'S RESULTS

Pittsburgh, 4-6; Brooklyn, 3-7.
Chicago, 3; New York, 2.
Boston at St. Louis, night.
Philadelphia at Cincinnati, night.

Games Today

New York at Chicago
Fischer (0-1) vs. Schmitz (4-3).
Brooklyn at Pittsburgh (night)
Higbe (3-0) vs. Roe (2-1).
Boston at St. Louis (night)
Wright (3-2) or Wallace (2-2) vs. Burkhardt (2-1).
(Only games scheduled.)

Edmar Jojan Wins Charles Town Feature

Rokeby Jake Beaten in Stretch Run

By Walter Haight
Post Reporter

Charles Town, W. Va., June 4.—Making his first start of the year, W. V. Rose's Edmer Jojan came along with a stretch rush that carried him to a half length victory in the Frederick Purse, featuring the Tuesday program here. With Jockey E. Churchill doing the booting the son of Misstep and Pugnacity returned a $14.40 mutuel to his backers in a crowd of 5000.

J. H. Morris' Rokeby Jake, the favorite in the field of eight, was second ahead of Mrs. P. G. Simms' Intermission.

Track Somewhat Heavy

The winner performed over a track that was somewhere between heavy and slow and registered time of 0:52 for the abbreviated spring route of about 4½ furlongs.

Rokeby Jake, waay from the races since 1943 before he ran third here last week, went to the top directly after the break and opened a good lead. Intermission was closest to the pace with Jujube next and Edmar Jojan in fourth position. Approaching the stretch, Edmar Jojan went to the outside, rallied and wore down Rokebp Jake to win going away. Intermission was a tireig third.

C. C. Pascal horses, trained by L. Pascal, jr., accounted for two races in succession. Jockey E. Carillo booted Louis L. home in the fourth race to the tune of a $59.40 mutuel and Jockey W. Dufford donned the white and purple silks to pilot Credence to victory in the fifth.

Successful daily double players collected $19.80 on the "5 and 6" combination. Scratches riddled the first race field and B. P. Bond's Vitesse was a winner at a $3.60 favorite under George Rose's handling. J. L. Friedman's Mr. Secretary took the second event at an $8 pay-off.

Between races... The dollar haircut hasn't hit Charles Town as yet—6$ cents this a. m.... Two horsese were injured and were late scratches... Syphon was taken out of the first and True Lass was withdrawn from the second... The last named was kicked on the way to the... post... Apprentice G. Cusimano, a Washington boy, is showing good saddle form... His brother Frank, former rider hereabouts, is still in the Army... Galt Davis Binge from Bosley... C. E. Farr sold Ashame to V. S. McClintock yesterday. Apprentice Tommy Lusby was suspended for five days for rough riding obroad Jons in the seventh race.

I See by the Papers

By Bill Ruble

Charles Town Race Charts

TUESDAY, JUNE 4, 1946—BY WALTER HAIGHT.
WEATHER CLEAR, TRACK HEAVY.

FIRST RACE—About 4½ furlongs. Purse, $800. For 2-year-olds. Start good. Off at 2:13. Owner, B. P. Bond. Time, 0:54.

Horses	Jockeys	Wgt.	Post	St.	¼	Str.	Fin.	Straight
VITESSE	(Rose)	115	3	2	1^{1}	1^{2}	1^{3}	$0.80
SWEET BARBARA	(Richards)	117	1	3	3^{2}	3^{1}	2½	†2.70
WAVE SET	(Holland)	113	2	4	2^{hd}	2½	3^{4}	4.10
COOLAMAY	(Weber)	115	4	1	4^{4}	4^{6}	4^{8}	7.90
KING CHIL	(Sarno)	116½	5	5	5	5	5	†

†Friedman and Baumgardner entry.

VITESSE, $3.60, $2.40, out; SWEET BARBARA, $2.80, out; WAVE SET, out.

SECOND RACE—Six and one-half furlongs. Purse, $800. For 4-year-olds and up; claiming. Start good. Off at 2:38½. Owner, T. W. Willingham, jr. Time, 1:28.

Horses	Jockeys	Wgt.	Post	St.	¼	½	Str.	Fin.	Straight
MR. SECRETARY	(Richards)	117	5	4	1^{1}	$1^{1½}$	1^{1}	1^{nk}	$3.00
MOLASSES BETTS	(Sarno)	115	1	1	2^{2}	2^{1}	2^{1}	2^{3}	1.80
ON THE WANE	(Carrillo)	112	2	2	4^{2}	4^{4}	3^{3}	3^{4}	3.30
IDLE NIGHT	(Holland)	114	6	5	6	5½	5^{3}	4^{8}	6.30
PARNARD	(Cusimano)	110	3	6	5^{2}	6	6	5^{3}	21.40
GAY PLAYER	(Rose)	115	4	5	3^{4}	3^{1}	4^{3}	6	10.40

MR. SECRETARY, $8.00, $4.00, $3.00; MOLASSES BETTS, $3.00, $2.60; ON THE WANE, $2.80.

Daily Double—Vitesse and Mr. Secretary Paid $19.80

THIRD RACE—Charles Town course. Purse, $800. For 3-year-olds and up; claiming. Start good. Off at 3:11. Owner, John C. Hughes. Time, 1:21.

Horses	Jockeys	Wgt.	Post	St.	¼	½	Str.	Fin.	Straight
FRELAN	(Dufford)	119	2	1	2^{1}	1^{1}	1^{1}	1^{2}	$1.40
CHEROKEE STAR	(Cusimano)	109	4	7	7;	5^{3}	4^{8}	2^{nk}	22.70
TIE ME	(Rose)	115	3	2	1^{1}	2^{3}	2^{3}	3^{1}	2.70
MARBROOK	(Holland)	119	5	3	4^{2}	3^{2}	3^{2}	4^{10}	13.80
SIR MOWLEE	(Delpino)	119	1	8	8	8	7^{2}	5½	21.50
KATONEY	(Matral)	115	6	5	6½	6^{3}	6^{3}	6^{hd}	57.20
MOOSE PARTY	(Snyder)	119	8	6	3½	4^{2}	5^{2}	7^{3}	5.60
CLYMNALIRA	(Richards)	117	7	4	5^{2}	7^{2}	8	8	53.10

FRELAN, $4.80, $3.60, $2.80; CHEROKEE STAR, $16.40, $6.80; TIE ME, $2.60.

FOURTH RACE—About 7 furlongs. Purse, $800. For 4-year-olds and up; claiming. Start good. Off at 3:40. Owner, C. C. Pascal. Time, 1:31⅘.

Horses	Jockeys	Wgt.	Post	St.	¼	½	¾	Str.	Fin.	Straight
LOUIS L.	(Carrillo)	114	5	5	5^{1}	4^{1}	3^{2}	1^{2}	1^{8}	$28.70
GRADATIM	(Leggett)	115	6	3	2^{2}	2^{2}	2½	2½	2½	2.80
G. C. HAMILTON	(R.Kirk)	115	1	6	6^{2}	5½	4½	3½	3^{1}	6.00
JOHNS GALLA	(D.Scocca)	114	2	1	1^{hd}	1^{hd}	1^{hd}	4^{2}	4;	3.80
CAVALIERA	(Austin)	109	7	7	7	7	6^{1}	5^{2}	5^{8}	44.10
TEHERAN	(Grant)	109	3	2	4½	3^{1}	5^{1}	6^{2}	6^{2}	9.60
OVER GOLD	(W.Kirk)	114	4	4	3½	6^{2}	7	7	7	1.80

LOUIS L., $59.40, $20.80, $11.60; GRADATIM, $5.40, $4.20; G. C. HAMILTON, $6.80.

FIFTH RACE—Six and one-half furlongs. Purse, $800. For 4-year-olds and up; claiming. Start good. Off at 4:08. Owner, C. C. Parcal. Time, 1:27⅗.

Horses	Jockeys	Wgt.	Post	St.	¼	½	Str.	Fin.	Straight
CREDENCE	(Dufford)	117	3	1	4^{2}	2^{nk}	1;	1^{2}	$4.70
TODCAN	(Snyder)	117	4	6	3nd	1^{hd}	2^{2}	2½	3.60
TOMMY ATKINS	(D.Scocca)	117	2	3	5^{1}	5^{3}	3^{1}	3^{2}	4.40
PRISON SHIP	(Garrett)	115	6	2	2^{1}	3^{2}	4^{3}	4^{3}	6.10
BRAVE WARRIOR	(Austin)	115	5	5	1½	4½	5^{3}	5^{8}	4.50
SEAMORA SAL	(Moon)	113	1	4	6	6	6	6	3.50

CREDENCE, $11.40, $5.60, $3.40; TODCAN, $5.00, $3.60; TOMMY ATKINS, $4.00.

SIXTH RACE—About 4½ furlongs. Purse, $800. For 3-year-olds and up. Start good. Off at 438½. Owner, W. V. Rose. Time, 0:52.

Horses	Jockeys	Wgt.	Post	St.	¼	Str.	Fin.	Straight
EDMAR JOJAN	(Churchill)	117	8	1	4^{2}	2^{1}	1½	$6.20
ROKEBY JAKE	(Leggett)	117	4	2	1^{1}	1^{1}	2^{2}	2.40
INTERMISSION	(Austin)	107	1	4	2½	3^{1}	3½	4.20
JUJUBE	(Cusimano)	107	6	3	3½	5½	4^{2}	2.90
QUALITY JANE	(Grant)	112	7	5	5^{3}	4½	5½	32.40
ECALLAW	(Moon)	117	5	8	6^{3}	6^{4}	6^{3}	8.00
MARCHA PINK	(Tammaro)	114½	2	6	7^{2}	7;	7½	59.10
HAPPY DREAM	(D.Scocca)	108	3	7	8	8	8	10.90

EDMAR JOJAN, $14.40, $6.20, $4.60; ROKEBY JAKE, $3.60, $2.80; INTERMISSION, $4.60.

SEVENTH RACE—About 7 furlongs. Purse, $800. For 4-year-olds and up; claiming. Start good. Off at 5:09. Owner, A. August. Time, 1:29⅗.

Horses	Jockeys	Wgt.	Post	St.	¼	½	¾	Str.	Fin.	Straight
JONS	(Lusby)	112	3	2	5^{2}	3^{2}	1½	1^{1}	1^{2}	$1.00
BOY LARKMEAD	(Tammaro)	115	4	1	1^{2}	1½	2½	$2^{1½}$	$2^{1¼}$	7.10
CHIFF CHAFF	(Sarno)	117	1	6	8	8	7^{2}	6^{4}	3^{3}	5.40
ASHAME	(Austin)	110	7	5	2½	2^{1}	3^{6}	3^{3}	4^{2}	10.20
BIG SNEEZE	(Snyder)	115	2	7	4½	4^{2}	4^{1}	4½	5½	7.40
LASSIE GOVANS	(Ballinger)	105	6	3	6^{1}	6½	6½	7^{3}	6^{2}	46.30
GOLDEN BABE	(Churchill)	110	8	4	3½	5^{1}	5½	5½	7^{4}	45.70
SUNMOOR	(D.Scocca)	115	5	8	7^{1}	7½	8	8	8	8.70

JONS, $4.00, $2.80, $2.60; BOY LARKMEAD, $6.20, $3.60; CHIFF CHAFF, $3.40.

EIGHTH RACE—One and one-sixteenth miles. Purse, $800. For 4-year-olds and up; claiming. Start good. Off at 5:39½. Owner, J. K. Wynkoop. Time, 1:53⅗.

Horses	Jockeys	Wgt.	Post	St.	¼	½	¾	Str.	Fin.	Straight
CARELESS KNIGHT	(Austin)	119	3	1	2½	3^{8}	1^{hd}	1½	1^{1}	$2.40
FAST LIGHT	(Tammaro)	114½	1	3	1^{2}	1^{1}	3^{8}	3^{8}	2^{hd}	11.20
MY EXIT	(Napier)	119	6	4	3^{3}	2^{1}	2^{1}	2^{1}	3!	2.40
RIVERBANK	(Richards)	117	5	7	8	8	7^{3}	7^{4}	4½	3.20
WAR COMMANDER	(Grant)	115	4	2	4^{1}	4^{3}	4^{2}	4^{8}	5^{3}	7.50
ADVANCING ON	(Cusimano)	110	2	8	6^{3}	6^{4}	5^{1}	5^{1}	6^{3}	28.00
BOSTON BEAU	(Bocson)	115	8	6	5½	5½	6^{4}	6½	7^{6}	20.80
SMART BRIGADE	(Carrillo)	111	7	5	7^{3}	7½	8	8	8	51.80

CARELESS KNIGHT, $6.80, $4.60, $3.00; FAST LIGHT, $8.80, $5.00; MY EXIT, $3.40.

Belmont

1—5½; $3500; maiden 2-year-old fillies.

†Alvin's Mom	108	‡Lunch Quest	116
Miss Fighter	114	Pranabe	103
Jeanne Belle	112	§Clean Job	108
Staging	116	Noteworthy	116
‡Hasty Daisy	108	Miss Snip	101
Night Miss	116	†Mae Agnes	116
Miss Aubrey	116	Gretchen	112
Medley	116	Town Betty	114

†Havahome Stable entry.
‡J. W. Bowley entry.
§R. C. Schneider and P. Godfrey entry.

2—⅞; $3500; 4-year-olds up; claiming.

Balladry	124	Hubbub	121
Hannah B.	105	Johnstown Boy	120
Raw Recruit	115	Picket Line	123
Bright Camp	115	Paper Knife	115

3—Ab. 1½ m.; $3500; maiden 3-yr.-olds up.

†Tacaro Sunted	142	Saranac	135
Check Check	142	Curious Arab	142
Link's Boy	142	§Grand Flag	130
Fourth Arm	143	Battle Cruiser	132
Ohalala	140	†American Way	142
Frothy	137	Resplendence	138
‡First Stage	135	War Scholar	135
Dimout	145	§Leave Alone	143
Is I Is	150	‡Chen	132
Teton	135		

†E. T. Chewning and Rokeby Stable entry.
‡T. T. Mott entry.
§H. R. Haupt and J. McMarshall entry.

4—¾; $3500; 4-year-olds up; claiming.

Sunstorm	121	Tintia	108
Countess Wise	115	Mighty Master	126
Tropea	120	Top Beau	120
Malachi	112	No Call	115
Come East	108	Little Shifter	108
Tarawa	118	Toy Bomb	118
Liquid Lunch	116	Hard Blast	126
Sicot	106	Naval Station	113
Saguaro	115		

5—¾; $4500; 3-year-olds; allowances.

Alstimu	117	East Light	117
Kay Gibson	108	Buy and Sell	113
Ruling Time	106	Lee Circle	113
Windfields	117	Sobre Todos	121

6—1 1/16; $10,000; 3-year-olds; the Shevlin.

Hadrian	112	Jackamine	112
Islam Prince	112	Cedar Creek	120

7—¾; $4,500; 3-year-olds; allowances.

Menu	117	Napalm	113
The Problem	106	Ima Fastone	108
Pristine	112	His Grace	116
Ringoes	121	Grandpa Max	117

8—1⅛; $4500; 4-year-olds up; allowances.

Weyanoke	114	Damos	114
Alamein	114	Bulrush	117
Wise Admiral	113		

Post Consensus

AT BELMONT PARK
1—Medley, Town Betty, Staging.
2—Picket Line, Bright Camp, Johnstown Boy.
3—Teton, Saranac, Resplendence.
4—Mighty Master, Hard Blast, Tropea.
5—Buy and Sell, Sobre Todos, Alstimu.
6—Jackamine, Cedar Creek, Hadrian.
7—GRANDPA MAX, His Grace, Ima Fastone.
8—Damos, Bulrush, Weyanoke.

AT SUFFOLK DOWNS
1—Roman Governor, Shoot First, Snazy.
2—Fast Tempo, Taking Ways, Voucher.
3—Splinter, Kate's Silver, Plane Spotter.
4—Janaan W., Cambridge Fair, Simiss.
5—Prognosis, Tascosa, Gray Star.
6—Windmill, Ogham, Sollure.
7—BARNACLE, Starway, Sunspark.
8—Lassagria, Jelwell, Skipper Z.

AT DELAWARE PARK
1—Uncle Remus, Slower, Big Dub.
2—Red Stamp, Oceania, Mischievious.
3—Baby Kiddie, Third Trial, Appeal Agent.
4—Lock and Key, Coral Star, Can't Catch Me.
5—CHERRY POP, Gaga, Panacea.
6—Hypnotic, Red Shoe, Bonnie Beryl.
7—Hasteville, Trojan Fleet, Flareback.
8—Wee Gray, Mibill D., Gica.

Suffolk Downs

By the Associated Press

1—1 1/16; $2500; 4-year-olds up; claiming.

Scotch Bread	106	Shoot First	104
Roman Governor	106	Abbot's Maid	106
Ovala	106	Grand Day	111
Snazy	106	Octobre Onze	111
Materialize	111	Pharfox	104
Stormy Bill	109	Neotrist	111
Siganar	111	Oceanus	112

2—¾; $3000; 4-year-olds up; claiming.

Fast Tempo	112	General Jack	113
Easy Quero	113	Wise Sue	113
Little Hoops	114	Wemite	107
Taking Ways	108	Duchess Myrna	106
Double Bourbon	113	Will Markham	119
Single	113	Voucher	113
Charter Member	119	Roughage	113

3—1 1/16; $3000; 4-year-olds up; claiming.

Plane Spotter	109	Saving	105
Lucky Irish	108	Call Me Now	105
Teddy Lass	109	Kate's Silver	110
Splinter	113		

4—⅝; $3000; maiden 2-year-olds; clmng.

Cambridge Fair	115	Janaan W.	110
Simiss	115	Likealady	115
Lazy Egret	115	Eternal Gold	113
Flaming Dance	118	Matador John	118
Grouser	118	Aces Up	118

5—¾; $4000; 3-year-olds; allowances.

Prognosis	112	Gray Star	112
Flysolate	106	†On the River	117
Merry Dick	114	Late Time	106
Liberation	111	‡Wagon Boss	111
Mil El	109	Surrender	111
Arrows Away	111	‡Theatrical Boy	114
Paper Clip	111	‡Tascosa	109

†M. Wexler entry.
‡Reynolds Bros. entry.

6—¾; $5000; 4-year-olds up; allowances.

†Toolmaker	119	Windmill	112
Marksman	113	Ring Curtain	106
Busy Ridge	116	Sollure	110
Aridisical	113	†Ogham	114
‡Air Patrol	113	Hy Hustle	115
Easy Chance	110	‡Dog Day	103
Carmeltown	103		

†Stuart and Lazar and C. Stuart entry.
‡Wexler entry.

7—1 1/16; $3500; 3-year-olds up; claiming.

White Hope	111	Valdivia	111
Sunspark	113	Bobtown	112
Markobob	114	Barnacle	114
Star Way	111	Camera Man	109

8—1 1/16; $2500; 4-year-olds up; claiming.

Jelwell	106	Skipper Z.	106
Wapan	111	Josie's Pal	112
Roman Abbot	115	Busy Nine	106
Darby Duncan	109	Lassagria	115
Anzac	111	Sweepnack	111
Tracelette	120		

SUFFOLK SELECTIONS
1—Siganar, Materialize, Stormy Bill.
2—Charter Member, Little Hoops, Easy Quero
3—Call Me Now, Plane Spotter, Kates Silver.
4—LADY EGRET, Eternal Gold, Janaan W.
5—Flysolate, Paper Clip, Liberation.
6—Ogham, Busy Ridge, Air Patrol.
7—Barnacle, Sun Spark, Bobtown.
8—Jelwell, Tracelette, Anzac.

1—¾; $2500; 4-year-olds up; claiming.
Burgoo Lady, 109 (Licausi)... 7.60 4.00 2.80
Gray Victory, 113 (Sisto)... 7.20 3.40
Over Joe, 119 (McKeever)... 6.80
Countess Play, Psychic Wave, Bad Cold, Ambranded, Hy Gay, Cahors, Sun Talk, No Bounds, Pilates Echo.

2—¾; $2500; 4-year-olds up; claiming.
First Command, 108 (Guyton) 11.00 6.40 4.80
Eric Knight, 113 (McMullen)... 10.60 7.20
Fagoso, 113 (Hettinger)... 11.60
Space, One Look, Czech Lass, Clyde T., Bulldinger, Hiccup, Bright Arc, Gun Bearer, Allegro.

DAILY DOUBLE PAID—$46.40

3—¾; $2500; 3-year-olds; allowances.
Betty Queen, 115 (Hettinger) 21.20 6.20 3.80
Myshfriey, 115 (Rogers)... 2.80 2.80
Navy Flyer, 115 (Owens)... 4.40
Astify, Cash Reward, Chance Player, Evelyn W., Port Said, Unmask, Rex O'Sullivan, Rolls High.

4—¾; $4500; 3-year-olds; allowances.
Fore and Aft, 120 (Sisto)... 6.00 3.00 2.60
Chevalier, 115 (Licausi)... 3.00 2.60
Linwood Blue, 120 (Pollard)... 3.80
Windhover, Centre Ring, Sis Rosie, Rosy Morn, Prince Favor, Big Brother, Joyce Mathews, His Daughter.

5—¾; $4000; 4-year-olds up; claiming.
Respire, 111 (Guyton)... 8.60 4.20 2.40
Brilliant Fly, 110 (Owens)... 8.00 2.80
Weatherite, 106 (Licausi)... 2.20
Sky Skipper, Don Miller, Morocco Sir, Sickle Sun, Son Admiral.

6—1 1/16; $4000; 4-year-olds up; allowances.
Take Away, 109 (Licausi)... 7.20 3.40 2.60
Meme Flag, 117 (Maschek)... 2.60 2.20
Singular, 113 (Keiper)... 2.80
Navy, Another Bel, Unknown Reward, Aboyne, Two Ten, Towakee.

7—1 1/16; $3000; 4-year-olds up; claiming.
Speedy Josie, 112 (Robert)... 20.60 10.20 6.80
Unitran, 117 (Vandenberghe)... 23.80 12.40
Neverfret, 115 (Guyton)... 6.20
Lady Boswell, Glenwood Boy, Crazy Horse, Doodle Bug, Chance Cross, Gray Synge.

8—1⅛; $2500; 4-year-olds up; claiming.
Spiritual, 114 (Turnbull)... 22.80 8.60 4.00
Wolf Creek, 114 (Keenan)... 7.40 4.20
King's Feast, 120 (Frye)... 3.80
Arabs Lady, Copperman, Calabono, Murex, Sirgano.

To Manage Dayton

Dayton, Ohio, June 4 (U.P.)—Ival Goodman, former Cincinatti Red and Chicago Cub outfielder, today was named manager of the Dayton Indians of the Ohio State League.

Charles Town Entries, Jockeys

FIRST RACE—About 4½ furlongs; purse, $800; 3-year-olds up; claiming.

P.P.	Horse and Jockey.	Wgt.	Odds.
1	Lady Doctor (Garrett)	115	6-1
2	Unheard (Snyder)	120	3-1
3	Julette (no boy)	115	6-1
4	He'll Try (Palumbo)	115	10-1
5	Grades (Sarno)	120	4-1
6	J. Tammaro)	115	20-1
7	Arg Blue (R. Kirk)	120	8-1
8	Anisgoce (Cusimano)	110	12-1
9	Hi Lucretia (Ballenger)	110	6-1
10	Ring Along (Grant)	120	4-1
11	Web's Miss (Scocca)	115	12-1
12	Ampie (no boy)	115	20-1
13	Craggwood Miss (no boy)	115	4-1
14	Waylass (Austin)	110	5-2

SECOND RACE—About 7 furlongs; purse, $800; 3-year-olds up; claiming.

1	French Ward (no boy)	109	10-1
2	Baby Boy (Cusimano)	114	4-1
3	Rough Amos (Sarno)	119	8-5
4	Rondo (Tammaro)	114	6-1
5	Foxy Maid (no boy)	109	10-1
6	Roll Eleven (Rose)	119	4-1
7	Miss McLuke (Snyder)	114	12-1
8	Paula Grier (no boy)	114	10-1
9	Open Fire (no boy)	119	12-1
10	Nobby Boy (Matral)	119	20-1
11	Hazel W. (W. Kirk)	114	4-1

THIRD RACE—One and one-sixteenth miles; purse, $800; 4-year-olds up; claiming.

1	J. Hal (Grant)	116	4-1
2	Busy Man (Sarno)	116	4-1
3	Cehrna (Cusimano)	111	8-1
4	Rose's Boy (Bocson)	116	5-2
5	Caffeine (Richards)	116	8-5

FOURTH RACE—About 4½ furlongs; purse, $800; 3-year-olds up; allowances.

1	Carlar Lass (Miller)	112	4-1
2	Psychic Fancy (no boy)	114	6-1
3	Balloon (Tammaro)	113	8-1
4	Bulrushes (Palumbo)	113	4-1
5	Arch McDonald)	111	6-1
6	Brooke Argo (Garrett)	113	12-1
7	Flower Battle (no boy)	106	6-1
8	Faust II (Weber)	113	3-1
9	Down South (Leggett)	113	12-1
10	Masterdom (Santer)	108	20-1

FIFTH RACE—Charles Town course; purse, $800; 4-year-olds up; claiming.

1	Scotty's Own (Garrett)	110	20-1
2	Vander Belle (Santer)	105	6-1
3	War Harp (no boy)	110	8-1
4	Clap Jack (no boy)	115	10-1
5	Miss Economy (Cusimano)	105	3-1
6	Free Born (Sarno)	115	4-1
7	Pal (Grant)	115	6-1
8	Star Sweep (Carrillo)	115	12-1
9	Birth Lee (Snyder)	110	15-1
10	Time Her (Legett)	110	5-2
11	Raylight (no boy)	113	4-1
12	Foxy Frank (no boy)	110	20-1
13	Pandora Mint (no boy)	110	4-1
14	Char Foot (Dufford)	115	12-1

SIXTH RACE—About 7 furlongs; purse, $1000; 3-year-olds up; allowances.

1	†Wood Scot (Santer)	107	6-1
2	Grey Prince (Delpino)	114	4-1
3	Gay Boo (Fitzgerald)	116	6-1
4	Alhalon (no boy)	118	6-1
5	Merrie Shot (Scocca)	107	8-1
6	Pearl H. (no boy)	113	20-1
7	Pennypacker (Sarno)	118	20-1
8	Erato (Tammaro)	109	4-1
9	Toonerville (Snyder)	121	8-5
10	†Gallant (Santer)	107	6-1

†Shaffer and Boyd entry.

SEVENTH RACE—About 5½ furlongs; purse, $800; 3-year-olds up; allowances.

1	Rose Azteca (Leggett)	114	8-1
2	Polly's Pet (Austin)	108	20-1
3	Rick Pole (Cusimano)	103	12-1
4	Bullcold (Santer)	98	10-1
5	Cedar Bunnie (Austin)	103	4-1
6	Roman Boy (no boy)	117	2-1
7	Neat and Tidy (Snyder)	108	2-1
8	Happy Messe (no boy)	103	4-1
9	Kilgert (Delpino)	113	20-1

EIGHTH RACE—Charles Town course; purse, $800; 4-year-olds up; claiming.

1	Moon Meadow (D. Scocca)	110	8-1
2	Laugh and Play (Napier)	115	6-1
3	She's Tops (no boy)	105	6-1
4	Admirmal Jim (Cusimano)	110	20-1
5	Dress Rock (Grant)	115	15-1
6	Ler-Lin (no boy)	110	6-1
7	Vale Victory (Matral)	110	4-1
8	Black Tie (Carrillo)	115	12-1
9	Pete's Gold (no boy)	121	4-1
10	Oyster Shell (no boy)	105	20-1
11	Ray's Queen (D. Scocca)	110	12-1
12	Scootie (Holland)	110	8-1
13	Fox Meadow (Dufford)	118	2-1
14	Williwin (Tammaro)	110	2-1

Belmont Park

1—5½; $3500; 2-year-olds; maidens.
Quick Chance, 112 (Wood'hse) 25.20 9.30 5.00
Golden Arrow, 116 (Atkinson)... 3.60 2.50
Divine, 116 (Wilson)... 3.40
Bari, Uncle Cecil, Easy Move, Little Rocket, Count J. L., †Port Raider, Charles City, Portal, Pair and Fit, †Narcissus.
†Field.

2—1⅛; $3500; 4-year-olds up; claiming.
Caduceus, 118 (DeLara).. 58.90 23.30 14.60
Nebraska, 114 Atkinson)... 8.80 6.00
†Rarified, 108 (Miller)... 7.30
Jimjoe, Hill Fox, †Darby Daphne, Flemingsburg, Cruiser, Colleen Pat, Alport, Flight Nurse, Miss Identify.
†Field.

3—1 1/16; $4000; 3-year-olds up; maidens.
Beyond Reach, 113 (DeLara) 17.40 8.60 6.40
Blue Flare, 113 (Atkinson)... 4.60 4.00
Shush, 113 (Adams)... 13.10
†Carysfort, Bullgar, Blue Badge, Taters, Nick Kenny, †Portsel, Darby Doodit, Liquidator, Remember.
†H. Phillips-Paragon Stable entry.

4—5½; $4000; 2-year-olds; allowances.
Pipette, 115 (May)... 3.90 3.10 2.50
Cuisine, 115 (Kirkland)... 7.20 4.30
Gracie Vee, 115 (Hansman)... 3.50
Miss Yam, Manor Lass, Airenie, †Valse d'Or, Boston Babette, †Graciously.
†Belair Stud-O. Phipps entry.

5—About 2; $7500; 4-year-olds up; allow.
†Burma Road, 152 (Magee).. 9.80 3.40 2.30
Mercator, 156 (Leonard)... 3.30 2.50
Floating Isle, 149 (Bauman)... 3.10
Annotator, †Raylwyn, †Boojum II, Adaptable, Delhi Dan.
†Mrs. F. A. Clark-Mrs. E. D. Weir entry.

6—¾; $5500; 3-year-olds; allowances.
Bridal Flower, 108 (DeLara).. 4.60 2.80 2.20
Aladear, 108 (Kirkland)... 4.40 3.00
Mush Mush, 107 (Miller)... 2.70
Best Dress, Dutch Cut.

7—⅞; $4500; 4-year-olds up; handicap.
Black Swan, 119 (Atkinson).. 6.80 3.70 2.60
Chance Nick, 117 (Guerin)... 10.10 5.10
Spartan Noble, 122 (Adams)... 2.80
Boy Angler, Sorisky, First Gun, Cashmere, Febridge, Jacobe, Halle.

8—1 1/16; $5000; 4-year-olds up; handicap.
Apropriado, 116 (Jessop)... 10.40 5.70 3.80
Pindus, 119 (Wright)... 7.10 5.20
His Jewel, 106 (Renick)... 7.00
Pukka Gin, Rick's Raft, Petrol Point, Cencerro, Bonfire.

BELMONT SELECTIONS
1—Medley, Mae Agnes, Staging.
2—Picket Line, Hubbub, Balladry.
3—No selections.
4—Saguaro, Mighty Master, Hard Blast.
5—Windfields, Sobre Todos, Ruling Time.
6—Cedar Creek, Islam Prince, Hadrian.
7—RINGOES, Menu, Grandpa Max.
8—Bulrush, Weyanoke, Wise Admiral.

Bill Bennings

AT CHARLES TOWN
1—Unheard, Ring Along, Grades.
2—Rough Amos, Roll Eleven, Baby Boy.
3—CAFFEINE, Rose's Boy, J. Hal.
4—Flower Battle, Arch McDonald, Faust II.
5—Time Her, Pal, Freeborn.
6—Toonerville, Erato, Gallant.
7—Neat and Tidy, Roman Boy, Cedar Bunnie.
8—Williwin, Vale Victory, She's Tops.

Delaware Park Entries and Results

1—; $3500; maiden 2-year-olds.

†Vacance	118	Wejack	115
Bullet Proof	118	Ned Luck	118
Reproduction	118	†Uncle Remus	118
‡Teddy Tarn	118	Slower	118
‡Big Dub	117	Blind Path	118

†Mr. and Mrs. W. M. Jeffords entry.
‡C. C. Boshamer and Mrs. D. Noble entry.

2—⅝; $2500; 3-year-olds; allowances.

†Hush Hush	113	Flower Call	118
Mischievious	118	Music	118
Loneadle	118	Twenty Knots	118
‡Doon Weel	118	‡Audacity	118
Ceramic	113	Bonnie Flag	118
Grand Actress	118	Red Stamp	118
I'm O'Sullivan	118	Curfew Girl	118
Oceania	118	Buddy Kenny	118
Water Clock	118	†Hattie K.	113

†J. W. Y. Martin and W. Y. Goldsborough entry.
‡Mrs. J. V. Stewart and H. C. McGeehee entry.

3—¾; $2500; 4-year-olds up; class E.

Inducted	115	Third Trial	117
Hygro's Ginger	110	Pompa Negri	112
Miss Neddie	110	Baby Kiddie	109
†Appeal Agent	121	†Tenebrose	117
Bounding Bow	119		

†Mrs. Louise K. Donovan entry.

4—⅝; $3000; 2-year-olds; allowances.

Lock and Key	110	Tiger Mae	115
Little Stella	115	Shifty Mae	113
Tabouret	110	†Can't Catch Me	110
†Coral Star	110		

†Bobanet Stable entry.

5—¾; $3000; 4-year-olds up; allowances.

Panacea	111	Gaga	111
Cherry Pop	111	Lubra	109
Maecase	104	Nuala	107

6—1⅛; $12,500; 3-year-olds; the Oaks.

Leave Taking	110	Mamanie	110
Chanteuse	110	Dorothy Brown	110
Briar Cliff	110	Proverb	110
Sea Snack	116	†Bonnie Beryl	116
†Hypnotic	119	Red Shoes	119

†Belair Stud entry.

7—1 1/16; $3000; 4-year-olds up; class D.

Bride's Biscuit	108	Trojan Fleet	110
Relious	114	Gorget	107
Hasteville	121	Flare Back	112

8—1 1/16; $2500; 3-year-olds; claiming.

Wee Gray	110	†Chalupa	105
Saikik Glow	108	Casset	109
†Foreigner	113	Mibill D.	112
Gica	104	Loudoun Boy	104

†C. Gross and E. A. O'Connor entry.

DELAWARE SELECTIONS
1—Uncle Remus, Bullet Proof, Teddy Tarn.
2—Hush Hush, Water Clock, Audacity.
3—Appeal Agent, Bounding Bow, Hygros Ginger.
4—Lock and Key, Coral Star, Tiger Mae.
5—Maecase, Cherry Pop, Lubra.
6—Red Shoes, Bonnie Beryl, Chanteuse.
7—HASTEVILLE, Gorget, Flare Back.
8—Foreigner, Mibill D., Loudoun Boy.

1—⅝; $2500; 2-year-olds; maidens.
Irenic, 118 (Givens)... 4.20 3.50 2.60
Kankeeke, 118 (Jemas)... 9.30 5.20
Zo Bo, 114 (Snider)... 3.20
Rifle, Dark Pass, Chatter Pat, Sissie G., Bully.

2—¾; $2500; 4-year-olds up; allowances.
Gal. Witch, 114 (Crowther). 13.20 6.10 5.10
Hy Kerry, 119 (Snider)... 3.70 3.20
La Galla, 114 (DeCamillas)... 9.30
Ginomel, Camptown, James Acre, Sea Pilot, †Top Money, Capt. America, Fan Fan, Punch Drunk, †Russia, Las Vegas.
†E. Plundberg and Oakleaf Farm entry.

3—¾; $2500; 3-year-olds; maidens.
Stanley, 120 (Howell)... 17.00 9.90 5.50
Dixie Sweep, 120 (Snider)... 23.00 9.00
True Dream, 115 (Padgett)... 3.30
Ranger Mosby, Little Noble, Jack Spraggon, Spains Armada, Gauntjet, Buzz Bomb, Insider, Ackley, †Logansport.

4—¾; $2500; 3-year-olds; claiming.
Hawkw'd Aress, 117 (Howell) 13.40 5.60 4.00
Shean, 112 (Givens)... 4.60 3.20
Comic Ann, 106 (Scawthorn)... 3.40
Cordial, Magic Step, My Esther, Ecurb, Mr. Flip, Cateyes, Wave Nurse, Bradleys Gift.

5—1 1/16; $3500; 3-year-olds; allowances.
School Tie, 117 (Arcaro)... 6.90 3.30 2.80
Lovemenow, 122 (Snider)... 3.00 2.50
Ringstown, 113 (Root)... 3.90
Tacaro Briar, Rocket Bomb, Neddiecan, Proposition, Landlord.

6—¾; $3500; 4-year-olds up; allowances.
True North, 123 (Lynch)... 3.40 3.30 2.80
Tagel, 115 (Quattlebaum)... 17.30 7.30
Rough Feathers, 110 (Bauer)... 7.10
Boy Knight, High Boss, Forever Mine, Restips.

7—1 1/16; $2500; 4-year-olds up; allowances.
Cab Sir, 114 (Howell)... 21.90 9.70 7.10
Elbasan, 109 (Padgett)... 5.10 4.10
Wesley A., 114 (Scawthorn)... 5.30
Nedlon, Fluster, Omaha Mike, Flying Junior.

8—1 1/16; $2500; 4-year-olds up; claiming.
Rare Flares, 111 (B'hardt) 59.10 18.90 11.80
Bean Stalk, 116 (Givens)... 6.80 4.50
Prop Man, 115 (Jemas)... 8.40
Chance Ace, Rex-Avis, Mango, Perlina, Well Allright.

Hopper to Columbus

Pittsburgh, June 4 (AP).—The Pittsburgh Pirates today announced Jim Hopper, 26-year-old right-hander, has been released to Columbus of the American Association, subject to 24-hour recall. The release cuts the Pirate squad to 35.

Conn's Brother Watches Louis, Says 'He's Easy'

Pompton Lake, N. J., June 4 (AP).—Midway through Joe Louis' six-round workout today Billy Conn's brother, Jackie, was found in the stands watching the drill—and he didn't think much of it.

After Joe completed his work, in which he looked slow and was clouted liberally by his sparmates, Jackie announced flatly that the Bomber "looked awful easy to hit and Billy will punch him silly" when they meet for the heavyweight title in Yankee Stadium June 19.

Several fight managers on hand for Louis' sparring session reported that the greatest change they noted in Joe's offense was that he appears to be "pushing" his punches now instead of "snapping" them as in the past.

In a jam on how to find
CORBY'S... A GRAND OLD CANADIAN NAME?

PRODUCED IN U. S. A. *under the direct supervision of our expert Canadian blender.*

Demand for Corby's exceeds supplies. But these hints will enable you to enjoy light, sociable Corby's more often:

1. Look for Corby's on dealers' shelves.
2. Ask for Corby's when it isn't displayed. Perhaps it's "in"—but just not on display.
3. If Corby's isn't in, ask when it is expected.

You'll know why Corby's is worth seeking out... chances are you'll never be in a jam when asked to name your favorite... once you've made Corby's acquaintance.

86 Proof—68.4% Grain Neutral Spirits—Jas. Barclay & Co., Limited, Peoria, Ill.

FRESH for Real-Enjoyment MILDNESS

Every smoker knows that a fresh cigar is a milder, better-tasting smoke.

The demand for El Producto cigars makes them fast moving items in dealer stocks. As a result, El Productos are factory-fresh when you get them.

But freshness is not the only reason for El Producto's mildness. The uncopyable blend of selected tobaccos is the heart of El Producto's real-enjoyment mildness.

For real mildness and real enjoyment, ask for El Producto cigars. There's a shape and size to suit your taste. "*What size, please?*"

EL PRODUCTO CIGARS
for real enjoyment

Mary Haworth's Mail

Expecting Her Third Child, Wife Discovers That Husband She Thought Incorruptible Is Having Affair With Secretary; What to Do?

DEAR MARY HAWORTH: I must have advice, and there is no one nearby in whom I can confide; so will you please help me? I have just learned for certain—after months of suspecting,—that my husband is having an affair with his secretary. He is past 30 and she is 10 or 12 years younger.

We live in a rather small town, and the girl is making herself deliberately offensive to me. She actually sneers in my face. It is an impossible situation. We have been married for nine years and have two children, both under six; and a third is on the way.

What should I do? Should I start divorce action now, and go through the ordeal of having the baby alone? Or should I insist that he shoulder his responsibility, too? I don't know if I have the moral backbone to stay on in these circumstances, all the time wondering where he is. Strangely enough, he doesn't want a divorce.

He was always so fine and decent, until this happened,—a good father, a good provider and a kind husband. But now he has changed so much towards me. There is a sort of a wall between us that I can't break down. I have always loved him very much, and I am shocked to my very soul that he is capable of such a thing. Please advise me. E. W.

Girl Appears To Be Aggressor

DEAR E. W.: Since your husband doesn't want a divorce, and is moreover a good father, a good provider and kind to you—even though somewhat of a stranger since getting involved with the hussy-secretary,—my advice is: Drop the subject until the third child has been delivered. Then if your sense of justice still demands that solution, go back to it.

Nothing would please the secretary more than for you to leap into divorce action like a wild woman. So just don't give her that satisfaction. It seems to me that you hold winning cards over her, if you want to use them to spoil her game.

Her malevolent sneers openly aimed at you aren't triumphant gloating, as you infer. They expose her as a brazen character, yes; but they also show that she is savagely jealous of you. And I can only suppose that she knows and resents something that you would find hard to believe, namely: Even though your husband is being unfaithful, and even though she has him sex-ensnared, nevertheless about 90 per cent of his real regard still belongs to you.

Man Loves Wife In Special Way

HE CARES for you in a very special consistent way,—as men do care for a good and loving wife, who is to them a composite figure of mother, sister, pure sweetheart and friend, and whom they keep on a pedestal in their heart even when (or particularly when) they have taken a trollop-mistress. She, no doubt, is determined to displace you; and galled by his balky, evasive indication that there shall be no change in the status quo. So she vents her spleen by hating you; and I daresay she spends a great deal of time trying to needle him into thinking you're a drag on his style.

Also, I suppose she feels conspicuously guilty and defensive about the harm she's done and is trying to do you,—with the eyes of a small town watching her,—and people who feel thus usually show aggressive hostility towards the victim. In any event, a trollop never makes faces at another woman unless she fears her; and if this girl thought she was easy winner—with your husband wanting her more than she wants him; or liking her more than he likes you,—she wouldn't be using this brass knuckle play.

Naturally it is a terrible shock for any good wife to find herself coping with a kindly husband suddenly turned adulterous. But sociologists are warning that one of the evil fruits of World War II will be an overall rise in sex immorality,—caused by the wholesale destruction of men, which leaves a heavy surplus of women scrambling ruthlessly for male attention. And if that situation develops, I think it smart business for a wife to defend her priority claim to the husband she has, if she happens to love him—and a female desperado comes trying to muscle in. M. H.

Mary Haworth counsels through her column, not by mail or personal interview. Write her in care of The Post.

Susie Q.

"A whole month's allowance on perfume—and all he can smell is APPLE PIE!"

Mme. Angelin Gives Luncheon, Plans Dinner for Erikssons

MME. ANGELIN, wife of the Naval Attache of the Swedish Legation, was hostess at luncheon yesterday.

Her guests included Mme. Szegedy-Maszak, wife of the Hungarian Minister; Mrs. Joseph E. Davies; Mrs. George Barnett; Mrs. Frank Morrow; Mrs. James L. Houghteling; Mme. Eriksson, wife of the Military Attache of the Swedish Legation; Mrs. Robert A. Dyer; Mrs. Petschek; Countess Moltke-Huitfeldt, wife of the Secretary of the Danish Legation; Miss Carolyn Nash and Miss Elisabeth Angelin, daughter of the hostess.

Commodore and Mme. Angelin will entertain at dinner Friday evening in honor of the Swedish Minister and Mme. Eriksson.

Mrs. Lothrop Stoddard to Entertain

Mrs. Lothrop Stoddard will entertain at luncheon Wednesday, June 12, as a farewell to Senora de Campuzano, wife of the retiring First Secretary of the Spanish Embassy, and Mrs. Royal Jordan. Other guests will be only the close friends of the guests of honor.

Greelys Invite Cocktail Guests to Home

Brig. Gen. and Mrs. John N. Greely will entertain at a cocktail party tomorrow afternoon at their home on Springland Lane for a small group of old friends. They will be hosts at another party later in the season.

Polish Couple Will Give Party

The Polish Ambassador and Mme. Lange will entertain at a cocktail party Thursday to meet the president and members of the Central Jewish Committee of Poland.

Town Talk

Flower Girl 'Beats the Gun' At Andrews Field Wedding

By Eva Hinton

THE little Maryland country church which suddenly found itself incorporated into a government reservation and serving as Post Chapel of Andrews Field was scene of a wedding the other day, when Col. Logan Osburn Shutt, assistant chief of staff for intelligence at Bolling Field, led his dark-eyed daughter, Margaret, up the middle aisle to be married to Maj. Arthur Jackson Hardy, jr.

But first the colonel had retrieved his tiny granddaughter, Robin, who as flower girl had wandered up the aisle too soon. She wanted to get the thing over, because she didn't like wearing her long pink organdy dress and big pink organdy hat.

At the proper time her grandfather picked her up, whispered in her ear and headed her toward the altar. Two pretty bridesmaids, Louise Brady and Barbara Talbert, in blue with coronets and bouquets of summer flowers, had preceded Robbin. The matron of honor, who wore pink, was Mrs. Joseph L. Pleasants, mother of Robbin and sister of of the bride.

The bride wore a lovely sheer, white dress brocaded in white flowers. Clusters of pearls held her veil at each temple and her bouquet was of massed white gardenias.

Guests from the Army included Maj. Gen. and Mrs. St. Clair Streett, Brig. Gen. and Mrs. Homer Oldfield, Col. and Mrs. Kenneth Fogle. From Baltimore came Mr. and Mrs. James Price 3d, Mr. and Mrs. William D. Robbins and Grainger Marburg.

Col. and Mrs. Shutt, the latter wearing gray satin, were hosts at an informal reception after the wedding, when the health of the bride and bridegroom was drunk in champagne punch served from a frosted silver punch bowl.

CAPT. and Mrs. John Creighton are off on a trip that sounds like every stay-at-home's dream. They are going to China on a spic-and-span Danish freighter with only 10 other passengers aboard, all of whom they know.

Captain Creighton has retired from the Navy and is taking up business in China. They will live in Nanking and a friend already has found a house for them. They are taking everything with them from soap to nuts (hardware), which has meant a great deal of shopping, since they've rented their Georgetown house furnished.

I saw the Creightons at Wolf Trap Farm the other afternoon when they were saying goodby to Mr. and Mrs. Jouett Shouse and regretting that they will not be here for the Wolf Trap "Have Fun Carnival" Saturday.

Final plans for entertainment were being made by committee members, among them handsome Jean Wallace and her fiance, Lieut. Leslie Douglas, and popular Emily French Myers and her fiance, Capt. Herman Havenor.

"What," said one sweet young thing who is on the list of "taxi-dancers" to another ditto, "does it mean here on the program 'Wolves of Wolf Trap' heading a long list of men?"

"I suppose," replied the other SYT, "that it's a building for them. I wonder if they will live up to it!"

I hear that bushy-browed John L. Lewis has taken 10 tickets for the carnival! (Imagine, bringing your own bushes with you to the country!) He must have heard about the delicious empanadas and tamales which will be sold by Mrs. Tom Burke and Mrs. Eldridge Jordan and which are specialties of their famous, nonstriking cooks, Claire and Tomasa!

WE AMERICANS love a wise crack, especially when it is at the expense of someone else, and a maker of wise cracks is always popular . . . So, I expect Lord Inverchapel, the new British Ambassador to our shores, will be popular with the American public.

He stepped off the Queen Mary, after a voyage crowded among English war brides of Canadian soldiers and their babies, with the remark that "British children are always good-looking! It's only when they grow up that they become ugly."

All of which reminds me of the famous wise crack (French division) made by Anatol France about British women. He said, "When they are beautiful they are beautiful as angels! But when they are ugly they don't know where to stop!"

Honors Affianced Pair

Mrs. William Frederick Pearson will give a luncheon tomorrow at her home to honor Miss Mal Sykes and Richmond Cunningham, who will be married Friday. Guests will include members of the bridal party.

In New York

The First Secretary of the Peruvian Embassy and Senora de Montagne are in New York for a few days and are staying at the Waldorf-Astoria Hotel.

Portraits

By James J. Metcalfe

Our darling imps

Our boys can raise a rumpus that . . . is loud as it can be . . . And honestly we must admit . . . They do it constantly . . . And when they call upon the folks . . . Who live around our way . . . The neighbors ring our telephone . . . And this is what they say . . . "Your boys are perfect gentlemen . . . And very quiet, too . . . And therefore we would like to pay . . . . A compliment to you" . . . . And when they come to visit us . . . Their boys are as good as gold . . . And their respectful manners are . . . A pleasure to behold . . . So we return the compliment . . . And their surprise appears . . . No less than ours when they declare . . . Our boys are perfect dears.

Children Need Own Play Spots After Pen Has Been Outgrown

By Myrtle Meyer Eldred

It would be wonderful if one could tell a mother how to deal with children so they wouldn't act like children. But no methods devised will insure that by acting in stated ways a child will never get into the parent's possessions and misuse them.

Those are hazards we all face when we have children.

No Easy Task

The parent, unless she has older children who can keep the baby out of mischief and tell him how to act, will have to take over the job herself. And it is continuous. If she is busy and cannot work with the baby under her feet, then she has to concoct some safe place where he can be kept busy and happy.

The best place for the young baby is a playpen. When he is able to climb out of that, then he should have some room or portion of a room where he can have his toys, climb on the furniture and yet do himself no harm.

Here's Good Idea

Mrs. D. A. R. writes: "After my boy outgrew his playpen I let him have the run of the house and, of course, found that this wasn't a good idea. Then we got the idea of putting our breakfast-room table on rollers so it could be easily removed. We put a gate across the entrance. The boy has toys in the nook and is content to play there for hours. This has been such an ideal solution that I wondered if other readers might not be able to use the same idea."

I'm sure they can. This is so much better than spending one's time picking the child out of tight spots and then, in fear and anger, laying on the punishment!

Are We Making Equal Sacrifices?

What is the English food ration today, and how does it compare with the supply available to Americans under the present voluntary food conservation program? The question is answered in the following letter, sent to the New York Herald Tribune by a British reader.

I read, with scorn and fury, reports from the American press of Britain's willingness to "parallel" the sacrifices made by the United States to reduce food consumption. Has any reputable daily paper in America ever dared publish a list of our present rations? I inclose such a list and beg you, in the interests of honesty and justice (characteristics of your paper) to make these known.

I, my husband, two small children and an unnecessary, but nice, cat and dog exist and have existed for three or four years on such rations, or a slight variation of them. Other commodities, such as syrup, suet, beans and cereals, are heavily rationed on a "points" system.

Wealthy American visitors who stay in luxurious London hotels are not aware of, or interested in, the lot of the ordinary British public; there is no reason why they should be, but pray let them and their compatriots reflect on their own weekly consumption of food before talking glibly of equal sacrifices.

[Inclosure]	Ounces weekly
Cooking fat	1
Other fats	6
Cheese (just reduced from 3 ounces)	2
Sugar	4
Sweets	3
Milk—	Pints
Adults, weekly in summer	3
Children under five, weekly all year	7
Children, five to 18 weekly all year	7
Tea, weekly, ounces	2 to 3
Meat—Adults	1s. 2d.
Children	7d.

HILARY J. EVANS.

London, May 20, 1946.

Miss Jane Wyatt's New Magazine Job Inspires Luncheon

Packing her bags in preparation for a real "career girl" assignment in New York is Jane Wyatt, pretty and talented daughter of the Wilson Wyatts.

Jane, who has been doing advertising work here and in Providence, R. I., for the past several years, starts a new job Monday morning with Harper's Bazaar. Her title is to be assistant to the sales promotion manager. Final notification of the job arrived Monday morning and Jane has been in a whirl of activity ever since.

Yesterday morning Mrs. Wyatt decided to ask a few friends in for a farewell luncheon for her daughter. However, by the time 1 o'clock rolled around, the guest list had grown by leaps and bounds and more than 35 gathered around the buffet table.

Among those there were Mrs. Wiley Rutledge and her daughter, Mary Lou; Mme. Thors; Mrs. Andrews, wife of the South African Minister; Lady Berendsen, wife of the New Zealand Minister; Mrs. Tomas Cajigas and daughter, Anita; Mrs. William Pope Anderson, Mrs. George Clarke and Mrs. George Clarke, jr., Mrs. Walter Wilds, Mrs. T. F. Snyder, Mrs. David Olson, Miss Annie Laurie Rankin, Mrs. Charles Crawford, Mme. Marik, Miss Barbara Stellwagen, Miss Nancy Wygester and others.

It's About Time

By Dolores Boland

It's About Time to frame a bouquet of small posies with one of those old metal picture frames which has an easel back. Polish the frame or paint it flat white. Place water container in back of frame and stick the flowers into water through front of frame.

You Seem So Slim!

By Anne Adams

Amazing, how this 2-piece dress slims you, trims you! Pattern 4797 flatters with slender lines, subtle bodice darts and soft skirt. Cool, charming for summer schedules.

Pattern 4797 comes in sizes 34, 36, 38, 40, 42, 44, 46, 48. Size 36 takes 3¼ yards 39-inch fabric.

Send **TWENTY-FIVE** cents in coins for this pattern to The Washington Post Pattern Dept., 243 West 17th St., New York 11, N. Y. Print plainly **SIZE, NAME, ADDRESS, STYLE NUMBER.**

ANNOUNCING the Anne Adams new Pattern Book for SUMMER! Yours for **Fifteen Cents** more... Cool, smart, simple-to-sew styles for the whole family. FREE pattern and directions for making flowers printed right in the book!

Brazil Ambassador Entertains Flacks

The newly-appointed American Ambassador to Bolivia and Mrs. Joseph Flack, who will leave soon for La Paz, were honor guests last night at a dinner given by the Bolivian Ambassador and Senora de Andrade.

Other present were Mr. and Mrs. Spruille Braden, Mr. and Mrs. Ellis Briggs, the Bolivian Military Attache and Senora de Pacheco, the First Secretary of the Embassy and Senora de Sarmiento, the Commercial Attache and Senora de Rovira, Senorita Elena Calderon and James Espy.

Wilson—Fleming

The Church of St. Stephens and the Incarnation was the scene June 1 of the wedding of **Miss Mary Fleming** and **Firman W. Wilson.** The bride is the daughter of Mr. and Mrs. John Fleming, Washington. Mr. Wilson's parents are Mr. and Mrs. George O. Wilson, Cumberland, Md. The Rev. Stuart F. Gast officiated.

A graduate of George Washington University, the bride is a member of Phi Mu. Mr. Wilson, a member of the Officers Reserve, recently received his discharge from the Army after four and one-half years' service. He was awarded the Bronze Star and now is chief of the art division of the Public Library.

YOUNGER LOOKING SKIN?

use MERCOLIZED WAX CREAM

If your spirit is young, you should seek ways and means to appear as young as you feel. A more even-toned fresher complexion aids in creating the impression of looking younger and more attractive. An effective way to help obtain this result is to use **Mercolized Wax Cream** faithfully. **Mercolized Wax Cream** will aid in making and keeping your skin looking as young and lovely as your skin can look. Use only as directed.

Use **Phelactine Depilatory** to quickly remove facial hair. It extracts the part under skin as well as surface hair, delaying reappearance. Leaves skin smoother.

Sold at Cosmetic Counters Everywhere.

'Laffing Room,' True to June, Busts Out All Over at National

By Nelson B. Bell

"LAFFING ROOM ONLY." The Messrs. Shubert and Olsen & Johnson present the musical melange in two acts and 23 scenes, starring O. and J., with Frank Libuse, Willie West and McGinty and Harrison and Fisher, surrounded by Mary La Roche, Eleanor Tennis, Margot Brander, Billy Young, Shannon Dean, Joe Young, Harry Burns, Charles Senna, Ernest D'Amato, J. C. Olsen, Catherine Johnson, Andrew Ratoushef, Virginia Barrett, Eddie Franklin, Dippy Diers, June Walker, Susan West, Irene Carroll, Vivian Collins, Gene Wilson, Brayton Lewis, Ernest Richman, Wayne McIntyre, Ben Yost Singers and a numerous ensemble.

Book by Olsen and Johnson and Eugene Conrad; music and lyrics by Burton Lane; dances by Robert Alton; costumes by Billy Livingston; comedy directed by Edward Cline.

Production designed by Stewart Chaney; staged by John Murray Anderson. At the National Theater.

Anyone wishing to be in on the full course of sprouts packaged under the title of "Laffing Room Only," at the National this week and next, would do well to note that the ads specify 8:15 p. m., for evening performances and 2:15 for matinees.

As has become part of the Olsen and Johnson tradition, the buffoonery begins in the lobby—practically at the curb, as a matter of fact—extends down the aisles and boils over into the orchestra pit, as the audience is finding its way, under more than ordinary difficulties, to its seats. It continues through the intermission, with an epilogue while the customers are filing out.

Such a thing as a "review" of any Olsen and Johnson gaucherie is as impossible as attempting a word picture of an exploding bunch of firecrackers. Noise, frenzy and confusion are breaking out all over, just like the June they usher in on E st.

Up to the Individual

Nobody could possibly like it all, any more than anybody could fail to like parts of it. Although last night's capacity audience was a trifle slower than usual in getting into the intimate spirit of the thing, and in some instances into the thing itself, the final verdict was overwhelmingly enthusiastic for the plaintiff.

Having kidded the pewholders out of their eye teeth while the lights were still up, Prof. Libuse went into the real insanity of the evening by conducting a trick orchestra through an overture more bizarre than anything Spike Jones and His City Slickers ever dared attempt. From that point on lunacy remained in the saddle for a solid three hours.

The bulk of the trip-hammer nonsense is concentrated in the 17 scenes of the first act. The six scenes of the final stanza reveal a decided change of pace, with accent on the best musical numbers of the three hours, the best dancing and that inevitable climactic audience stunt, in which the participants are rewarded by prizes taking the form of heavy loads of desirable merchandise.

Two-in-One Twist

The show is given an effective comedy twist by the pretense that through an error in booking both the "Laffing Room Only" company and the Moscow Art Theater are holding forth in the same theater for the evening.

The catalogue of those principally in evidence appears in the small-type paragraph preceding these midnight maunderings.

The Russian intervals, involving Catherine Johnson, Vivian Collins, Wayne McIntyre and J. C. Olsen, were in the main effective burlesque, made the medium of some of the potpourri's most indelicate moments.

Among the heterogeneous assortment of songs, dances, gags, satires, pretentious ensembles and plain "ham," the highlights seemed to your aisle-seater to be "Go Down to Boston Harbor," an early bit of choreography that seemed to have a vague connection with the Boston Tea Party, with Irene Carroll singing the song and Eleanor Tennis and Ernest Richman soloing among the dancers; Harrison and Fisher in the first of their inimitable dance satires; Olsen and Johnson's rowdy skit, "An Apartment in 1980"—heaven forbid!—"Stop That Dancing," sung by Mary La Roche, a thoroughly competent song stylist, with full company support; Willie West and McGinty, in their roughhouse gem of pantomime and perfect comedy training; the decidedly "sophisticated" Pullman interlude, "The Ghost Train," with its spectacular climax.

Legitimate Show-Stopper

Too many minor episodes to mention, continuously occupy the stage and slop over into the aisles, the boxes and the most remote recesses of the theater. As Mr. Olsen remarks truly enough, "We may not be entertaining you, but at least we're keeping you awake!"

The one unequivocal show-stopper of the entire goings-on is contributed early in the second act by Eddie Franklin, an Irish kid with a Chauncey Olcott voice, just out of a long stretch with the colors. Olsen with his violin, Chic Johnson at the piano and Harry Burns, guitar, stopped their clowning long enough to give him beautiful accompaniment in "Danny Boy" and "My Blue Heaven."

"Laffing Room Only" is big, raucous and rollicking. In their own particular groove Ole and Chic have gone and done it again!

You Should Know . . .

Perfume should be kept in a dark, cool place, away from light.

The birthstone for June is the pearl or moonstone.

The Japanese beetle likes corn and asparagus best. It also relishes certain kinds of fruit.

In 1945 there were more than 5000 women in the United States holding positions as bank executives.

In Egypt and Palestine, betrothal rings were either carved from stone or beaten from gold or copper.

Be SMART

IMAGINATION in design and material makes a double duty dress real fun. For example, a crush resistant black or brown linen princess—as handsome a sunback dress as you could wish—becomes something entirely different when combined with a high-color conversation print in a surplice overblouse with cape back.

The Gentler Sex

By Malvina Lindsay

Setback For Women

THE old nemesis of career women, "reorganization," now is threatening the few remaining top level women administrators in the Government. Under the President's Reorganization Plan No. 2, three administrative positions long held by outstanding women would be abolished, and a fourth would be put under new supervision, with inevitable loss of authority and rank.

The United States Employes' Compensation Commission, of which Mrs. Jewell W. Swofford has been chairman since 1933, and of which former Senator Hattie W. Caraway is a member, would be abolished, some of its functions going to the Federal Security Agency.

The Social Security Board, of which Mrs. Ellen S. Woodward is a member (succeeding Miss Mary W. Dewson, who pioneered in getting women into Government policy-making posts), would be abolished, its functions put under the Federal Security Agency.

The Office of Assistant Commissioner of Education, held by Miss Bess Goodykoontz, would be abolished, its duties to be performed by the head of one of the divisions in the Office of Education.

The Children's Bureau, headed by Miss Katharine F. Lenroot, would be transferred, exclusive of its industrial division, to the Federal Security Administrator, its functions to be "performed by him or under his direction and control by such officers and employes of the Federal Security Agency as he may designate."

ALL four of the women whose offices are involved have distinguished records of service and Nation-wide reputations. If the usual results of "reorganization" in government, business or the professions follow this one, they will find themselves, if not on the outside looking in, most probably in positions that carry less authority and opportunity, and that involve more detailed assistance to a man executive. There is a real danger that the Government may lose the benefit of their ability and experience.

Women leaders, already alarmed at the retreat of their sex from policy-making positions in government, are expected to protest parts of Reorganization Plan No. 2 which, unless Congress adopts a resolution of disapproval, will go into effect 60 days from May 16, the date it was sent to Congress. The Committee on Women in World Affairs, which has worked arduously for women on international commissions, is now especially concerned that this country, leader of Western democracy, may have to stand before the world as a man-run Government—which is the usual totalitarian pattern.

If the plan is accomplished, only one woman will remain in a top-level Government position in the United States—Mrs. Lucille McMillin, member of the Civil Service Commission. Within recent years women have lost a Cabinet post, two foreign ministers, three members of the Veterans' Board of Appeals, and an assistant administrator of Federal Works.

WOMEN leaders also fear the plan represents a trend toward the bigness in admisintration, of which President Truman recently warned in a commencement address. They point out that the boards and bureau to be abolished functioned exceptionally well as small, relatively independent units. Also two of the boards, now bipartisan, will become more political in administration under the new setup.

Vague promises to "take care" of the highly competant women being "reorganized" are falling on deaf ears of the women leaders concerned over the situation. Nor are they impressed by the conjectures over a woman's being given the new Cabinet post of Welfare recommended by Plan No. 2. To consider the personnel of a department not yet set up by Congress, they term a "mirage chasing expedition."

They feel strongly that if the women affected by the reorganization cannot retain their present or similar posts, they should be placed in positions of equivalent rank and authority in which the Nation could benefit by their talents. Among the suggestions are a woman special assistant at the White House and an Assistant Secretary of State.

New Filter Will Help You Make Good Coffee

Even the coffee maker you are now using can go modern if one of the new Dutch clothless coffee filters is used. It really has many points of superiority. It can't pop out. It can't fall out. To clean, just run hot water over filter. It is practically unbreakable, will fit all standard makes.

All you need do is to measure water into lower bowl of coffee maker and place on heat. Insert filter into funnel tube of upper bowl, then measure coffee into upper bowl. Insert upper into lower and you're on the way to a fine brew.

Bowed Legs And Knock-Knees Often A Needless Defect

Doctors report that many a child with ugly bowed legs or knock-knees might have grown up straight and shapely on a diet adequate in the bone-building minerals and Vitamin D.

Lack of calcium, for instance, in the earliest years may do irreparable damage—but, in any case, calcium is so vital a factor that no child brought up on a consistently deficient calcium intake, can have much chance for strong bones and sound teeth.

That's one reason doctors talk so much about milk for growing children.

Milk is our best food source of calcium. Do your children get *enough* milk...at least a quart *every day?* Many children just don't like to take that much *every day!* That's why Cocomalt in milk is so helpful.

Cocomalt* is so rich in calcium, it *makes 3 glasses of milk equal to a whole quart in calcium value!* (Also this supplies the day's full minimum requirements for iron, phosphorus, Vitamins B, and D.) And Cocomalt's delicious chocolaty flavor makes children love their milk.

Start your children on Cocomalt today. Save this as a reminder.

*2 heaping tsps. to 8-oz. glass of milk...

TERRY

THE STRAW BOSS HAS HAD IT, HOTSHOT! LET'S RUN UP THE ENGINES AND GRAB AIR!
RAJAH, TERRY! —HEY!
CROSSFIRE! THE HIJACK GROUND GANG IS ON THE BALL! THAT'S GOB-MACHINE GUN STUFF!
WE CAN'T EXPOSE THE PASSENGERS TO SUCH A BARRAGE! ...I'LL CUT THE ENGINES!
LIN SOON! ...WHAT OCCURRED?
MAKE THEM RETURN MY GUN!
YOUR CHUM WAS TAKEN DIZZY WITH A TIZZY... HE SAID TO SHAKE HIM WHEN WE'RE OVER THE GRAND CANYON!
DRIVER AND ASSISTANT GO TO GROUND!
SMOKE

JOE PALOOKA

OHH...IT WAS A RIGHT TO JOE'S HEAD... HE DROPPED TO ONE KNEE... THE REFEREE IS COUNTING ONE-TWO...
THREE-
6-5
JOE GOT UP AT THE COUNT OF FOUR...THE REFEREE IS WIPING HIS GLOVES
DILL RUSHED IN AND LANDED A SMASHING LEFT TO THE STOMACH BUT MISSED A RIGHT TO THE JAW AND THERE'S THE BELL...

MARY WORTH

I CAN'T FORCE YOU TO TELL ME WHERE YOU ARE SPENDING YOUR EVENINGS, BINNIE--BUT DON'T YOU THINK I SHOULD KNOW?
I'VE BEEN MEETING A FRIEND! THAT'S ALL I CARE TO SAY, MRS. WORTH!
BUT--IT PLACES ME IN AN AWKWARD POSITION, CHILD: YOUR SISTER...
THERE'S SOMEONE AT THE DOOR! WILL YOU GO?
WHY, GOOD MORNING, MAJOR!
I STOPPED BY TO SEE IF YOU KNEW WHERE SELENE WAS STAYING IN NEW YORK, MRS. WORTH! THE PHONE NUMBER IS SMUDGED ON THIS NOTE SHE LEFT ME...!
NO--MISS ADAIR DIDN'T LEAVE HER ADDRESS WITH ME...BUT HER SISTER MIGHT HAVE IT!--I'LL CALL HER!
6-5-46

MYRTLE

I TOLD BINGO THAT EVERY YEAR OF A DOG'S LIFE WAS EQUAL TO SEVEN YEARS OF PEOPLE'S LIVES, AND HE'S ALL HEPPED UP ABOUT BEING TWENTY-ONE!
OH, I SEE
THAT WOULD PUT ME SOMEWHERE OVER TWO HUNDRED
BUT YOU'RE NOT A DOG, DEAR!
I MIGHT AS WELL BE! I'VE LIVED A DOG'S LIFE FOR THE LAST TEN YEARS
I'LL BET POP WILL BE SORRY HE SAID THAT!
Copr. 1946, King Features Syndicate, Inc., World rights reserved.

MICKEY FINN

DIXIE DUGAN

THE DOCTOR IS UP WITH HIM NOW--I'M AFRAID HIS CONDITION IS VERY GRAVE, SIR!
HE MUST'VE WALKED FOR MILES THROUGH THE WOODS--HIS CLOTHES WERE BADLY TORN!
SSH! HE'S COMING TO NOW!
OH-OH!
YOU'RE SAFE, UNCLE PHIL! IT'S ME--MICHAEL!
HUM! IT'S ABOUT TIME YOU SHOWED UP!

ARE--ARE YOU MR. BRADFORD?
OH NO, MISS DUGAN, I'M PART OF HIS STAFF
PLEASE BE SEATED--I'LL ANNOUNCE YOU--HE'S EXPECTING YOU
OH--HE IS--?
HMPH! HE PROBABLY KEEPS A SCRAPBOOK OF HIMSELF, TOO!
MR. BRADFORD WANTS YOU TO WAIT!--HE'LL SEND FOR YOU IN A MINUTE

CHIEF WAHOO and STEVE ROPER

HERE'S THE CHECK, TANGO! BUT IT'LL DO YOU NO GOOD! I SHALL IMMEDIATELY NOTIFY MY BANK--!
TO USE A SLANG PHRASE, GELT--"YOU SHOULD LIVE SO LONG--!"
I'VE ALREADY KILLED THREE PEOPLE TO GET MY HANDS ON THIS DOUGH!--MAKING IT FOUR WON'T FAZE ME!--TURN AROUND!
HEY!--WHAT THE--?

WINNIE WINKLE

HMMM! AFTER ALL THE ADVICE I GAVE WINNIE ON HOW TO SNAG HER POOR SAP, I'M NOW POSITIVE I AM THE POOR SAP SHE WAS IN LOVE WITH--!
--BUT FROM WINNIE'S ATTITUDE, YOU'D NEVER KNOW IT--THESE DARN WOMEN ARE ALL BORN ACTRESSES--
HI, AL, HERE'S MY STORY--
OH, SAY, WINNIE, HOW DID YOU EVER MAKE OUT WITH THAT BOY FRIEND OF YOURS?
OH, HIM--I TOOK YOUR ADVICE AND GAVE HIM THE AIR!!

KING OF THE ROYAL MOUNTED

HI, YA, 'CYCLONE'!.. DON'T TELL ME YOUR BOSS HAS A POLICE ESCORT FOR YOU...
NOPE!--SERGEANT KING, THIS IS "SHORTY" SPADE, A DIE-HARD WHO'S STILL TRYING TO BEAT MY 'OFFY' WITH AN OUTBOARD!
AND I'M GOING TO DO IT TOMORROW! INCIDENTALLY, OL' BOY, I BEAT YOU OUT OF A DATE WITH "TWO-WHEEL" DRAKE'S SISTER TONIGHT! HA-HA!
HEAR THAT, NEP? WHEN OUR DEATH-TRAP KILLS 'CYCLONE', TH' MOUNTIE SHOULD FIGURE 'SHORTY' IS A GOOD SUSPECT!

DOTTY

MARK TRAIL

ARE YOU SURE YOU FEEL WELL ENOUGH TO TRAVEL, MARK?
I'M OKAY, CHERRY, AND I'VE GOT TO GET OUT OF HERE AND GET THOSE KODAK PICTURES!
I TOOK TWO GOOD SHOTS OF THAT OLD BEAR CHARGING AND WHEN SHE HIT ME I THREW THE KODAK ON A LEDGE AND JUMPED.... HEY, WHAT DAY IS THIS?
WEDNESDAY--WHY?
WEDNESDAY? GOOD HEAVENS!
ED DODD

PENNY

HELLO, YOU'RE PENNY PRINGLE, AREN'T YOU?
Y-YES AND YOU'RE RICHARD T. RICHARDS THE THIRD--YOU'RE NEW!
I HAVE BEEN ADMIRING YOU FROM AFAR--WOULD YOU CONSIDER A DATE FOR A MOVIE TOMORROW NIGHT?
YOU HAVE? I MEAN, A DATE? Y-YOU--WHY BUT YES, DEFINITELY!
GOODBYE FOR NOW!
GOODBYE! SIGH
IS IT STILL SUCH A MISERABLE DAY OUT, DEAR?
WAH, MOTHER IT'S SIMPLY THE MOST DIVINELY LOVELY DAY IN ALL HISTORY!

DONALD DUCK

AW, DOTTY! HURRY UP AND GET ME OUT OF THIS!!
MM--I DON'T LIKE THE WAY IT HANGS!!
REALLY, DOTTY--I DON'T HAVE THE RIGHT KIND OF FIGURE FOR THIS TYPE OF GARMENT!!

SUPERMAN

NOW THAT WE'RE COMRADES OF LONG STANDING, TELL ME WHERE YOU GOT THAT REALISTIC APPEARING BUT OBVIOUSLY PHONY GOLD BRICK.
I--I FOUND IT!
"FOUND" IT?
WAL, IF YA MUST KNOW... I'M LOOKIN' FER A PLACE TO SLEEP, SEE? SO I BREAKS INTO WHAT LOOKS LIKE AN EMPTY CELLAR. THERE I FIND A STACK OF THESE FAKE GOLD BRICKS.
I'M SMART, SEE? I FIGGERS I'LL SELL SOME OF 'EM TO GULLIBLE SUCKERS. BUT WHENEVER I TRY TO GET RID OF 'EM, WHAT HAPPENS? THEY LAUGH IN MY FACE!
IT APPEARS TO ME, TIMOTHY, THAT YOU LACK WHAT WE OLD-TIMERS IN THE TRADE DESIGNATE AS A PROPER FLOW OF PHONY BALONEY. SOMEONE COMING. GIVE ME THE BRICK AND WATCH A MASTER AT WORK!

NAPOLEON AND UNCLE ELBY

Today's Radio Programs

THE WASHINGTON POST
Wednesday, June 5, 1946

WEDNESDAY — WASHINGTON — E.S.T.

	WMAL 630	WRC 980	WOL 1260	WINX 1340	WWDC 1450	WTOP 1500
	News, 6, 7, 8:30. Prelude, 6:05. Town Clock, 7:10-9. David Wills, 7:45.	WRC Almanac, 5:30. Bill Herson, 6:05-9. News, 6, 7, 7:30, 8, 8:30. Weather forecast, 6:30.	Sign on, 5:30; Top o' the Morning, 5:32; News, 6; Musical Clock, Cliff Allen, News, 6:30, 7, 7:30	News, 6; 7, 8. Jerry Strong, Wake Up With WINX, 6:05-9.	Hunnicutt, 6-9. News, 6:30, 7, 8:15. Devotions, 6:45.	Corn Squeezing Time, 5:30-6:45; News, 6:45, 7, 7:30, 8; Godfrey is ill, Arch McDonald substitutes.
9	:00 Breakfast Club :15 Don McNeill :30 Jack Owen :45 Nancy Martin	Lone Journey Lora Lawton Road of Life Joyce Jordan	Human Interest News The Paiges Married for Life " " "	News; Music in the Air Music in the Air " " " " Pat Griffith	The Tune Shop: Willis Conover " " " " " "	Claude Mahoney Home Service Daily Evelyn Winters Bachelors Children
10	:00 My True Story :15 " " ; Crocker :30 Church Hymns :45 The Listening Post	Fred Waring " " Barry Cameron David Harum	Cecil Brown Elsa Maxwell Take It Easy Victor Lindlahr	News; Music Hall Music Hall " " " "	Open House " " " " " "	Valiant Lady Light of the World Tena & Tim Aunt Jenny
11	:00 Tom Breneman's :15 Breakf't in Hollyw'd :30 Ruth Crane :45 The Modern Woman	Naval Academy Graduation Nancy Osgood "	News, Van Morton Downey Rhythm Frolics Musical Comedy Quiz	News: At 11:05: Symphony Hour: Mozart: Symphony in G	Club Calendar Crosby Time " " " "	Kate Smith Speaks Big Sister Romance Helen Trent Our Gal Sunday
12	:00 News, Evans :15 Ted Malone :30 Glamor Manor :45 Cliff Arquette	News; Improvisations Look to This Day Gardening, Beattie Morgan Beatty	News: Cliff Allen The Spice of Life Marian Sexton John Anthony	News Noontime Melodies Lunch with Shep Fields	Tello Test " " Cross Roads of Army News; Music	News at High Noon Ma Perkins Young Dr. Malone Road of Life
1	:00 Baukhage Talking :15 Charm School :30 Music Box :45 Trafton Robertson	Guiding Light Today's Children Woman in White Masquade	News, Foster Finders Keepers Queen for a Day " " "	News; Music Musical Bouquets Navy Band " "	All Sports Parade Tony Wakeman All Sports Parade Tony Wakeman	Second Mrs. Burton Perry Mason Rosemary Life Can Be Beautiful
2	:00 and Ida Clark :15 Ballad Styles :30 Bride and Groom :45 John Nelson	Woman of America Ma Perkins Pepper Young Right to Happiness	True Confessions " " Myrt and Marge Easy Aces	News: Rhythm Spotlight on Rhythm Help the Hungry " " "	All Sports Parade Tony Wakeman All Sports Parade Tony Wakeman	Aunt Mary Dr. Paul Janice Gray Time to Remember
3	:00 Al Pearce and :30 His Gang :30 Accent on Music :45 Ladies Be Seated	Backstage Wife Stella Dallas Lorenzo Jones Young Widow Brown	Erskine Johnson So the Story Goes It's a Fact Lena Horne	News; Tea for Two Tea for Two " " " " " "	All Sports Parade Tony Wakeman All Sports Parade Tony Wakeman	G. E. House Party G. E. Party & News Give and Take " "
4	:00 Jack Berch Show :15 Accent on Music :30 News, Evans :45 Hop Harrigan	When a Girl Marries Portia Faces Life Just Plain Bill Front Page Farrell	WOL's Open House with Frank Blair and Karl Bates	News; Band Wagon Band Wagon Music Hall " "	All Sports Parade Tony Wakeman All Sports Parade Tony Wakeman	Stumpus " " Top Tune Inn " " "
5	:00 Terry and Pirates :15 Dick Tracy :30 Jack Armstrong :45 Tennessee Jed	News; Eid Musicade Music: Bergman Lowell Thomas	Starvation, Inc. Superman Captain Midnight Tom Mix	News; Music Hall Music Hall " " " "	Band of the Day Battle of Crooners Sports; Theater of the Air	" " " " " " News and City Desk Robert Trout, News
6	:00 Evans, Agronsky :15 Stardust-Sports :30 Earl Godwin :45 Singing Sam	Supper Club News of the World Man at a Grand H. V. Kaltenborn	News, Warner Congress Today The Johnson Family Inside of Sports	WINX News Bob Wolff, Sports Romantic Serenade Twilight Tales	Melody Lane " " Sports; Wakeman Supper Club	Top News, Wash. Diary Speaking of Sports Ellery Queen " "
7	:00 Louise Massey :15 Raymond Swing :30 The Lone :45 Ranger	Mr. and Mrs. North " " " " Hildegarde "	Fulton Lewis, Jr. Good Cheer Sings Fresh Up Show " " "	News; Errol Gaines Eddie Howard Show Time " "	Romantic Rendezvous Lee Castle Orch. News by Austad Alice Lane	Jack Carson Show " " " Dr. Christian and Henry, News
8	:00 Lum 'n' Abner :15 The Wheels Turn :30 So You Want to :45 Lead a Band	Eddie Cantor's Show " " Mr. District Attorney " " "	Gabriel Heatter Real Life Stories Spotlight Bands Xavier Cugat's	News; Waltzes Complete Recording Puccini's	News; Army Band Dugout Chatter Baseball Game	Frank Sinatra Show " " " Bob Crosby Show " " "
9	:00 Fishing and :15 Hunting Club :30 Sen. Hugh Mitchell :45 Evening Voices	College of Musical Knowledge Kay Kyser	Bulldog Drummond " " I Am An American Bill McCune Orch.	"Turnadot" " " " " " " " " "	Cleveland at Washington " " "	Great Moments in Music Holiday for Music " " "
10	:00 Adventures by :15 :30 I Deal In :45 Crime	News; Swoon Singers Stringtime D. C. National Guard	News, Eaton Sports—Brundige Quiz of Two Cities " " "	News; Music Blue Mirror Music for Dreaming " " "	" " " " " " News; 1450 Club " " "	Lanny Ross Show Jack Smith Show The Factfinder Word From Country
11	:00 News, Evans :15 Hour of Dreams :30 Lee Dayton :45 Melodic Favorites	News; Dance Music Harkness of Wash. Three Suns Trio Lee Sims; News	Voice of Washingtin Fulton Lewis, Jr. Sweet Music; News " " "	News; Post Preview Music for the Years	MacFarlane, News Super Session " " Rhythm Roundup	News, Daly & Hersch Eddie Gallaher's Moondial Music to Midnight

W3XO—F.M. — **43200 K.C.**

7:00 p. m.—Dinner Music	9:00 p. m.—Easy Listening
7:15 p. m.— "	9:05 p. m.— "
7:30 p. m.—Meet Your Favorites	9:30 p. m.— "
7:45 p. m.— " "	9:45 p. m.— "
8:00 p. m.—News	10:00 p. m.—News
8:10 p. m.—This Musical World	10:05 p. m.—Symphony Hour
8:30 p. m.— Puccini's	10:30 p. m.—Evening Melodies
8:45 p. m.— "Turnandot"	10:45 p. m.—Weather and Sign Off

"SHOWTIME"

Songs from your favorite Broadway musicals—played the way you like them. Hear tunes you can't forget.

Monday through Saturday—7:30 to 8:00 P.M.

WINX—1340 on your dial

WWDC—1450 K. C. Baseball Game will be broadcast at 8:15 P. M.

EISENHOWER'S CHIEF OF STAFF *reveals*

How We Won the War in Europe

Here is the first authoritative account of the momentous decisions and major strategy, both Allied and German, that led to Hitler's defeat in the west. Written by Walter "Beetle" Smith, the general who served as Eisenhower's chief of staff.

▶What were the six great decisions that determined the whole course of the war in Europe? What were the events that led up to them? How did General Eisenhower carry the crushing responsibility for making them? And how successful were the results?

Lt. General Walter Bedell Smith tells the dramatic inside story of these crucial decisions in a series of six fascinating articles beginning in today's Post. Each article covers an important phase of the war and is complete in itself.

From his own experience as Eisenhower's chief of staff, General Smith is able to give us an authentic picture of Allied strategy. And from captured German documents—and his personal interviews with German generals—he reconstructs in detail the counter-strategy of the enemy.

These six articles give the first *complete* picture of the master-minding of the war in Europe. They are as exciting to read as fiction, yet as authoritative as an official communique. The Post is proud to present them and believes they will become a part of American history.

LEARN THE ANSWER TO THESE AND MANY OTHER QUESTIONS

Where did the German High Command expect us to invade the Continent?
How many times was the invasion postponed?
Why did the Germans fail to use V-bombs to attack our embarkation ports in England?
What was the key to the German strategy for defending Fortress Europe?
How did Eisenhower "prepare" himself to pick the right day for invasion?

Lt. Gen. Walter Bedell Smith

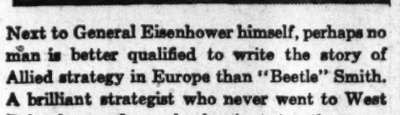

Next to General Eisenhower himself, perhaps no man is better qualified to write the story of Allied strategy in Europe than "Beetle" Smith. A brilliant strategist who never went to West Point, he rose from a buck private to a three-star general. Eisenhower calls him one of history's greatest chiefs of staff. Today he is serving as U. S. Ambassador to Russia.

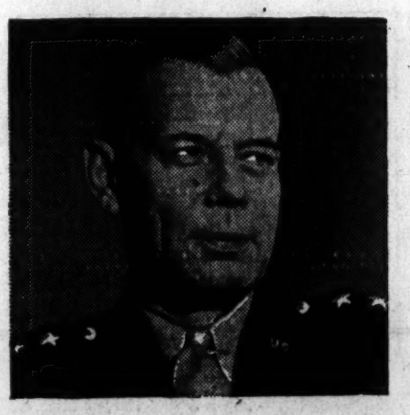

Read **THE INVASION GAMBLE** *in today's Post, first of six articles entitled*

EISENHOWER'S SIX GREAT DECISIONS

by Lt. Gen. Walter Bedell Smith

Also in this issue

Command—an exciting story of the wild west by James Warner Bellah... **How to Drop an Atom Bomb** by Wesley Price and Col. Paul W. Tibbetts, Jr.... **Old Feuds Never Die** by Robert Richards, a POST NOVELETTE complete in this issue... plus many other articles, stories, serials and features, including cartoons and poems.

THE SATURDAY EVENING
POST
JUNE 8, 1946
10¢